Beginner Slap Lesson 4 - Open-Hammer

Berthoud

T = thumb, P = pop, S = strum, L = left-hand mute, blue notes are right hand tap

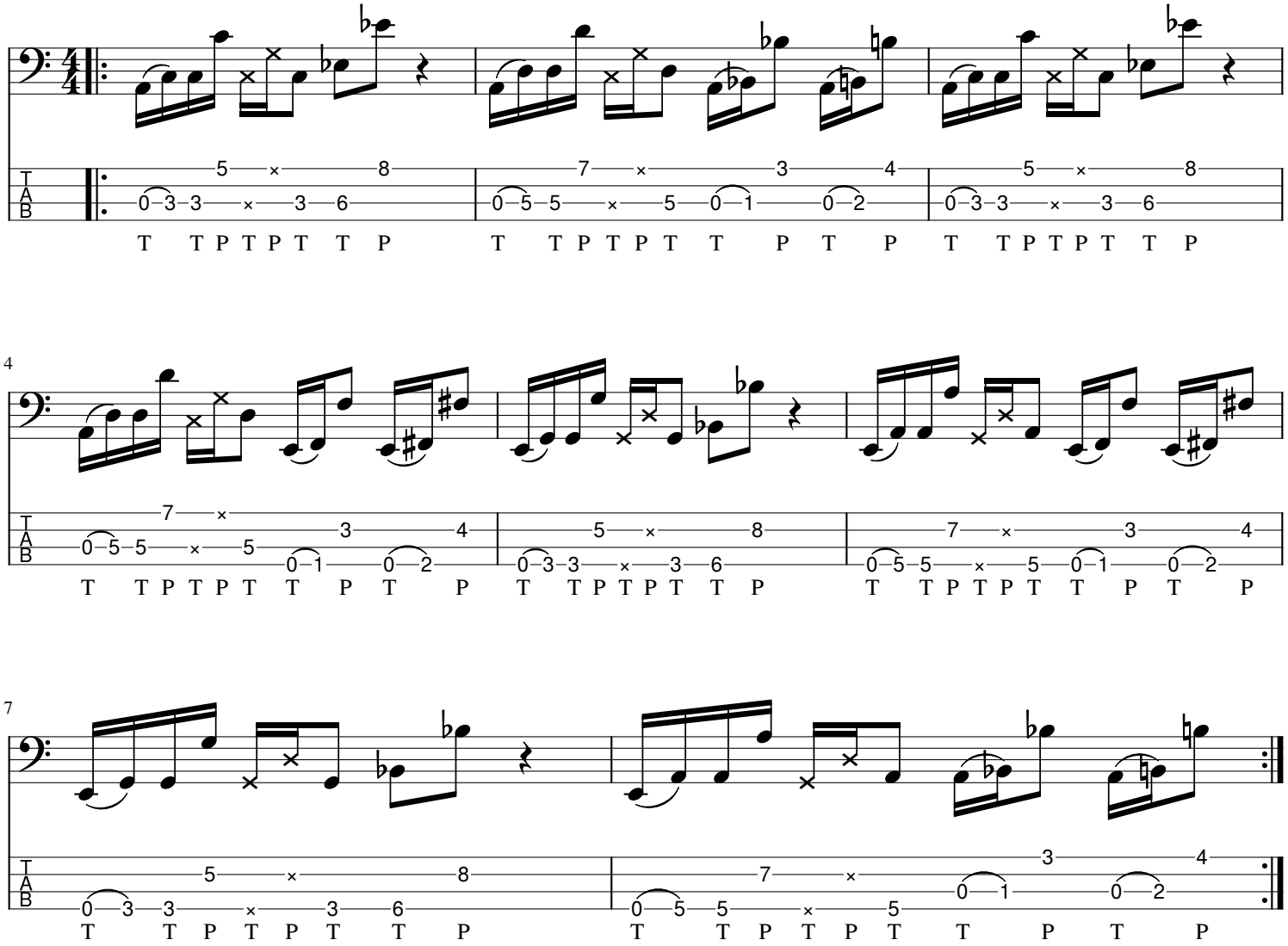
4
7
T T P T P T T P T T P T P T T P T P T T P