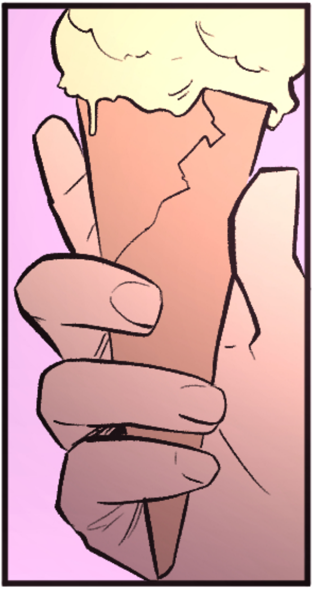

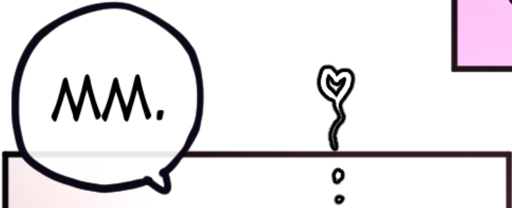
MM.

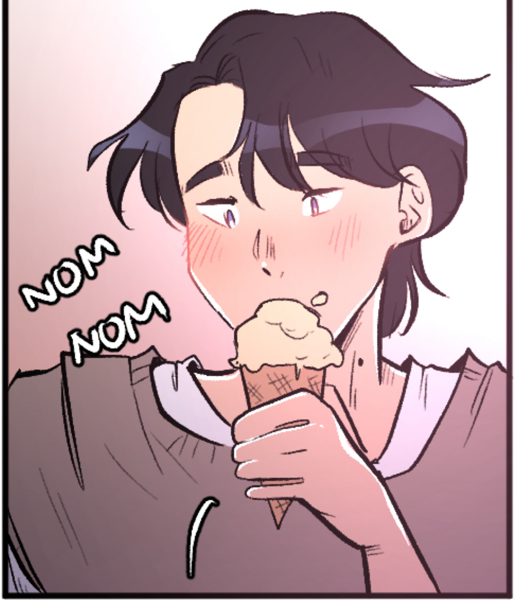
NOM
NOM

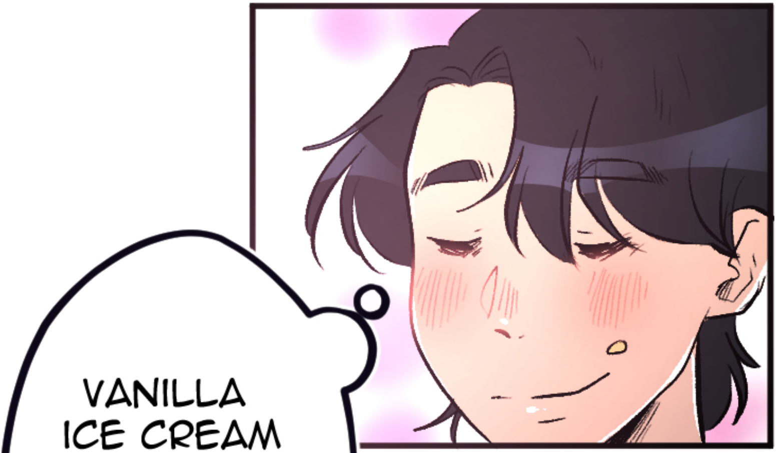
VANILLA ICE CREAM

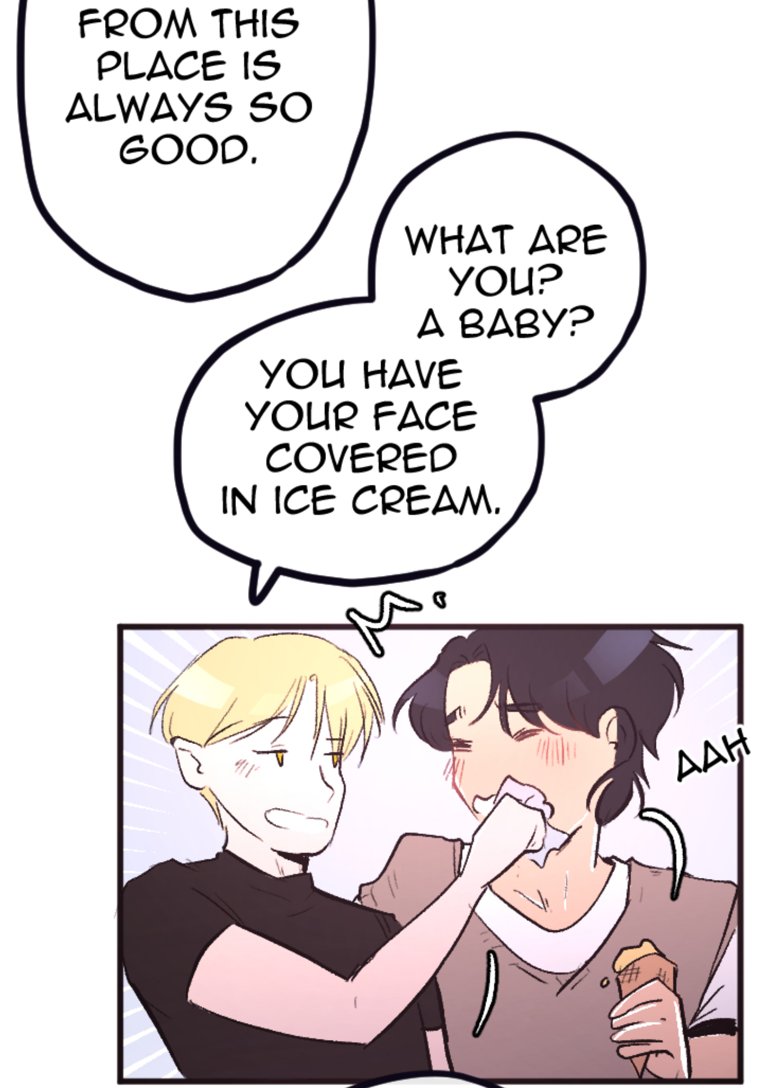
FROM THIS PLACE IS ALWAYS SO GOOD.
WHAT ARE YOU? A BABY?
YOU HAVE YOUR FACE COVERED IN ICE CREAM.
AAH

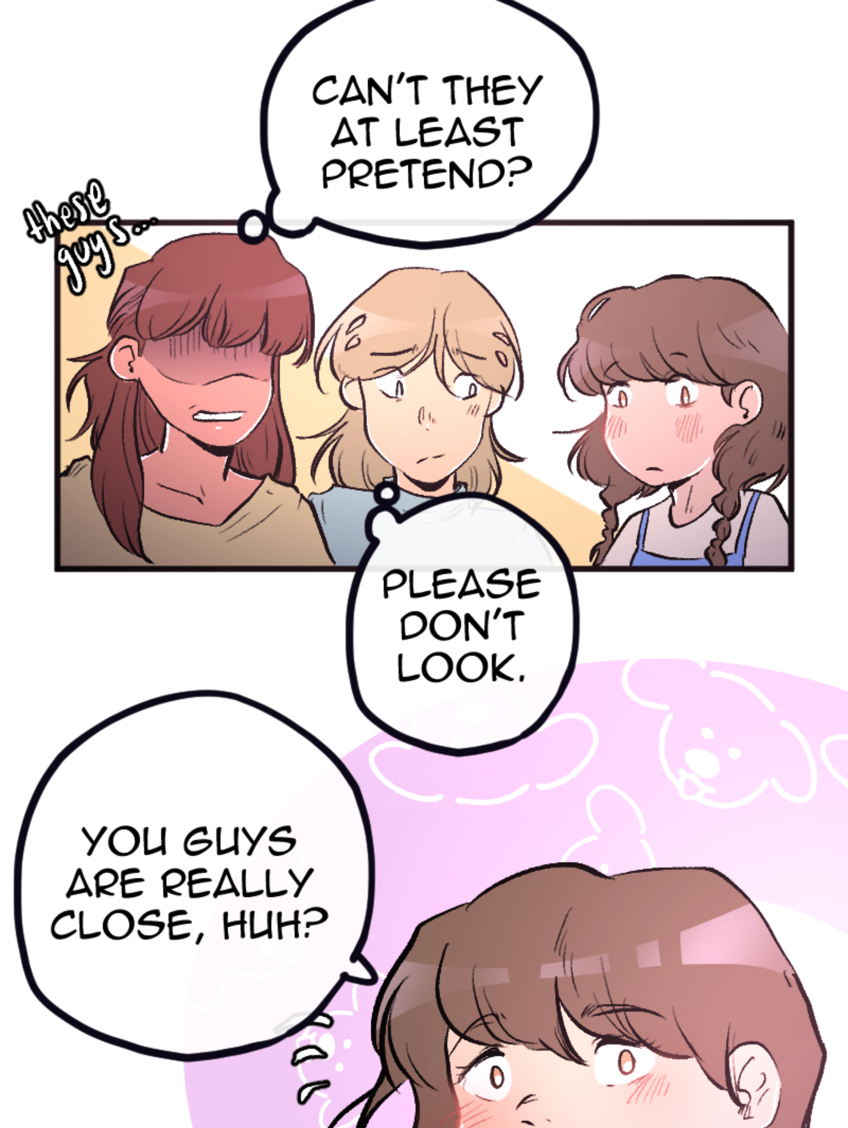
CAN'T THEY AT LEAST PRETEND?
these guys...
PLEASE DON'T LOOK.
YOU GUYS ARE REALLY CLOSE, HUH?

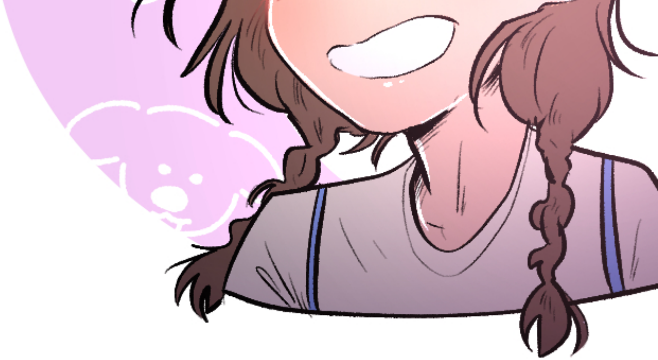

...

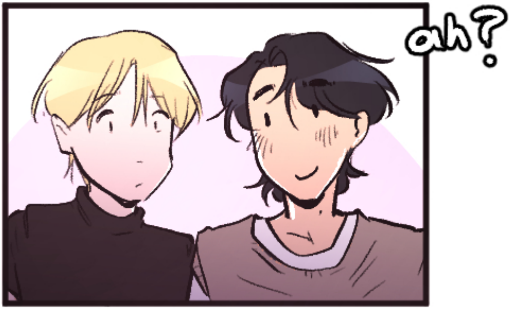

ah?
...

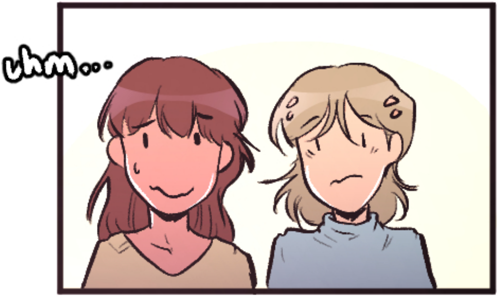
uhm...

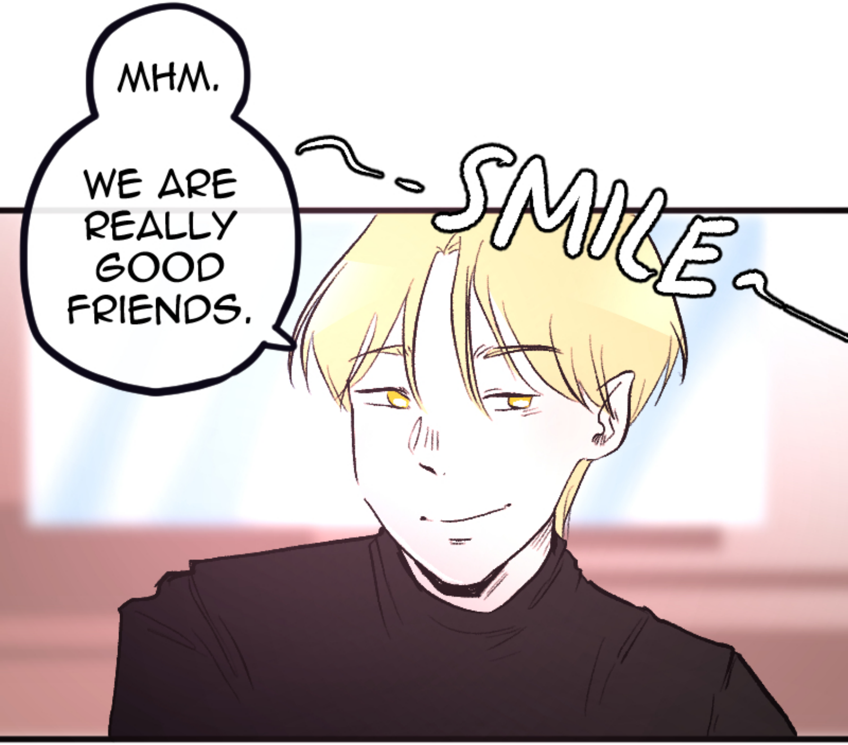
MHM.
WE ARE REALLY GOOD FRIENDS.
SMILE

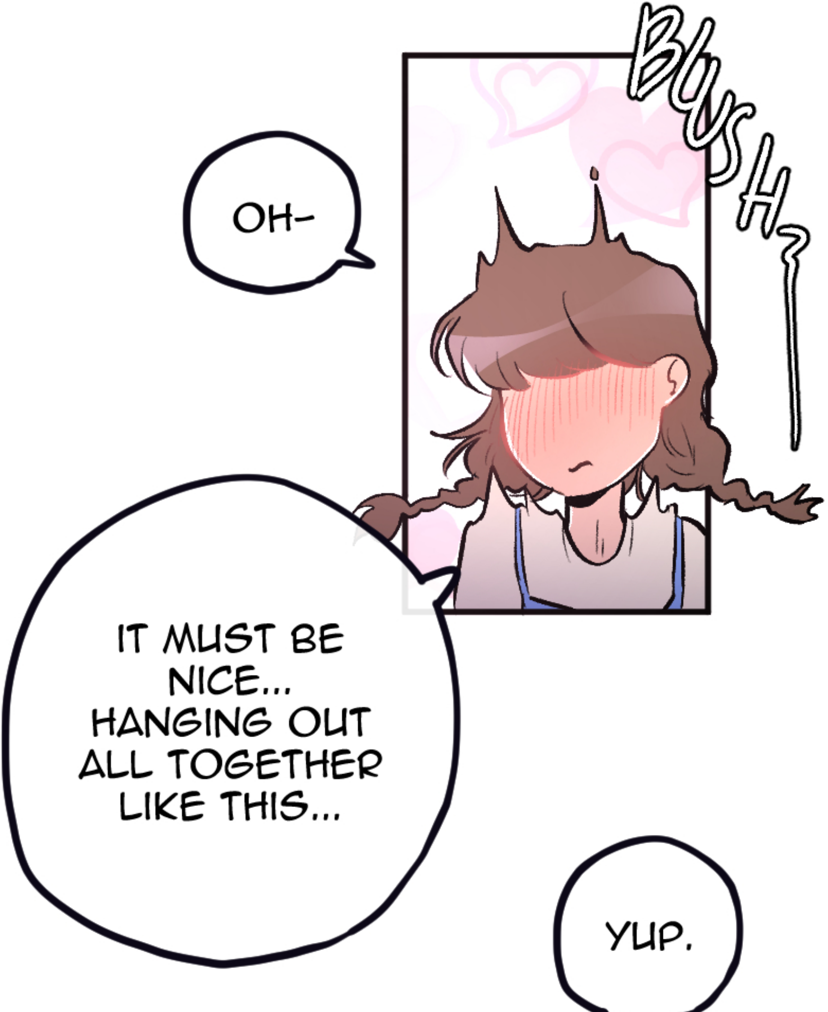
OH-
BLUSH
IT MUST BE NICE... HANGING OUT ALL TOGETHER LIKE THIS...
YUP.

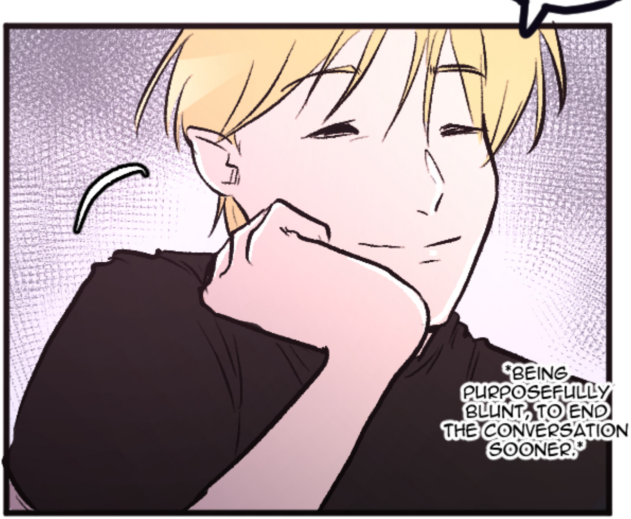
BEING PURPOSEFULLY BLUNT, TO END THE CONVERSATION SOONER.

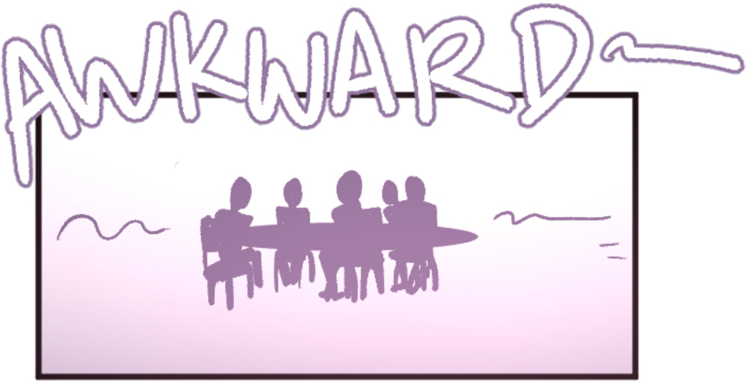
AWKWARD~

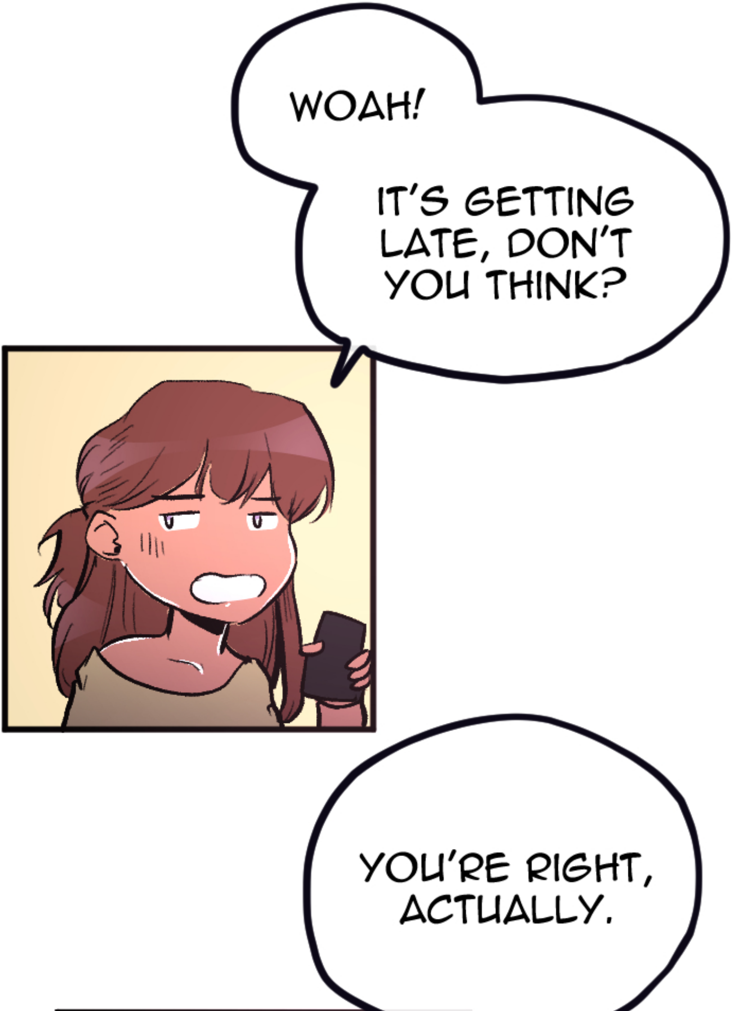
WOAH!
IT'S GETTING LATE, DON'T YOU THINK?
YOU'RE RIGHT, ACTUALLY.

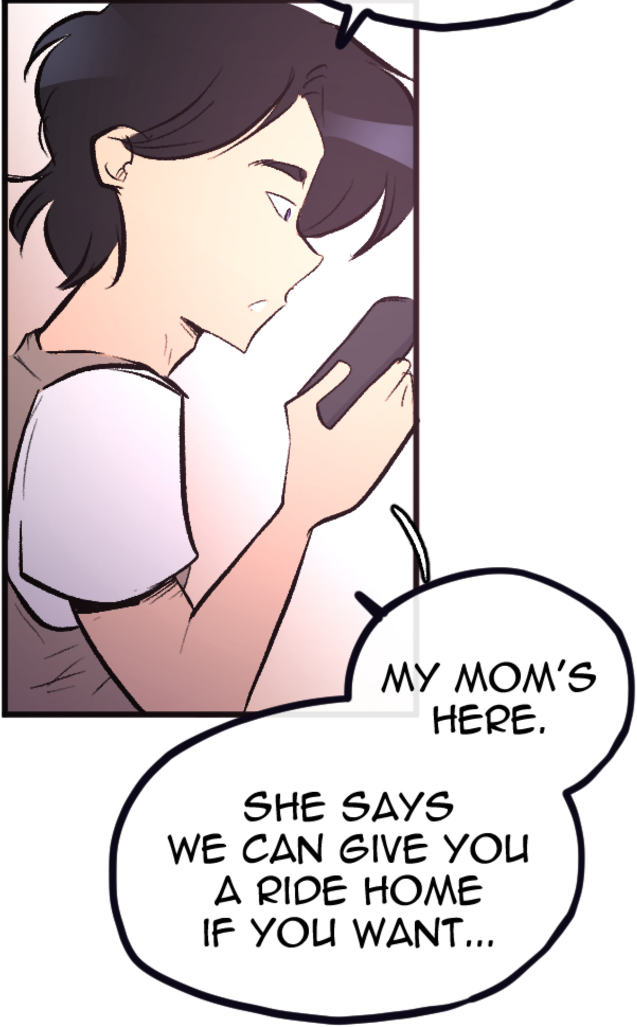
MY MOM'S HERE.
SHE SAYS WE CAN GIVE YOU A RIDE HOME IF YOU WANT...

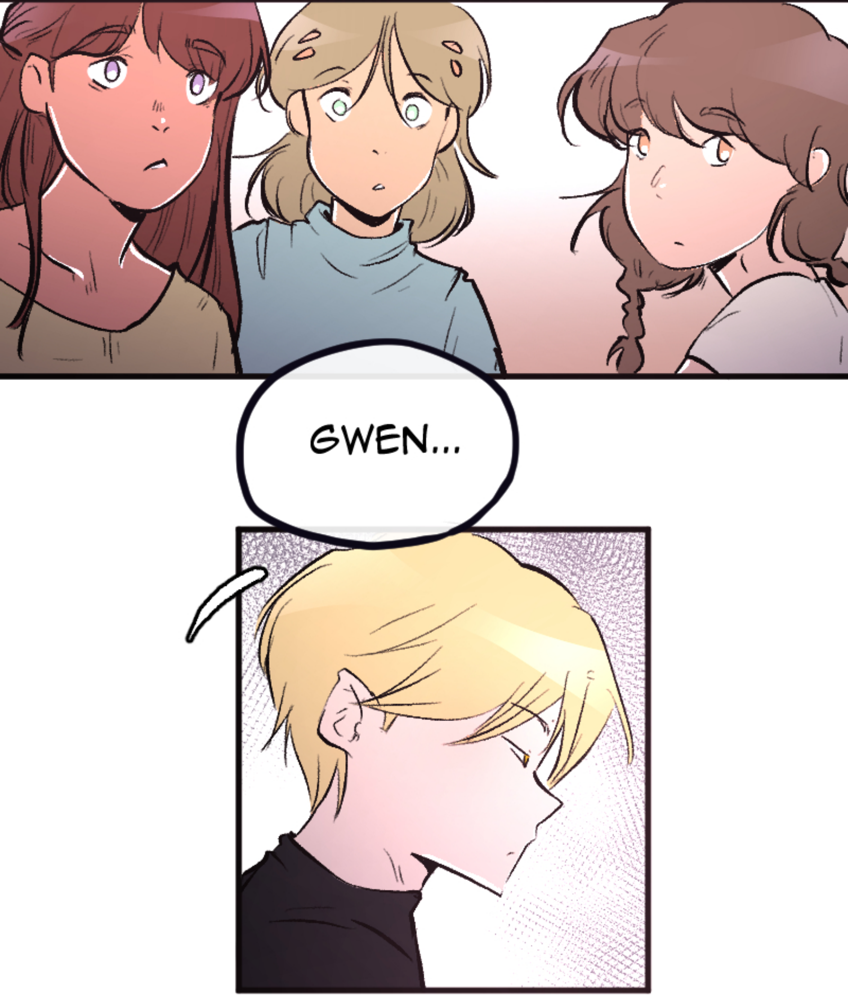
GWEN...

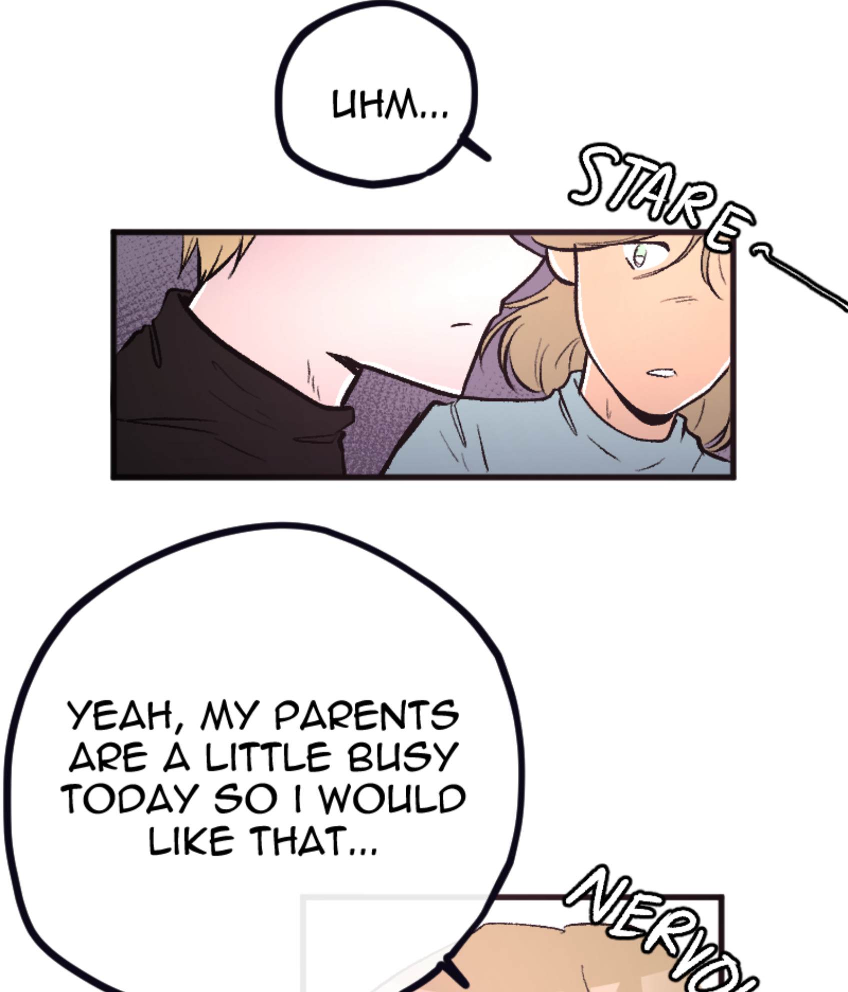
UHM...
STARE
YEAH, MY PARENTS ARE A LITTLE BUSY TODAY SO I WOULD LIKE THAT...
NERVO

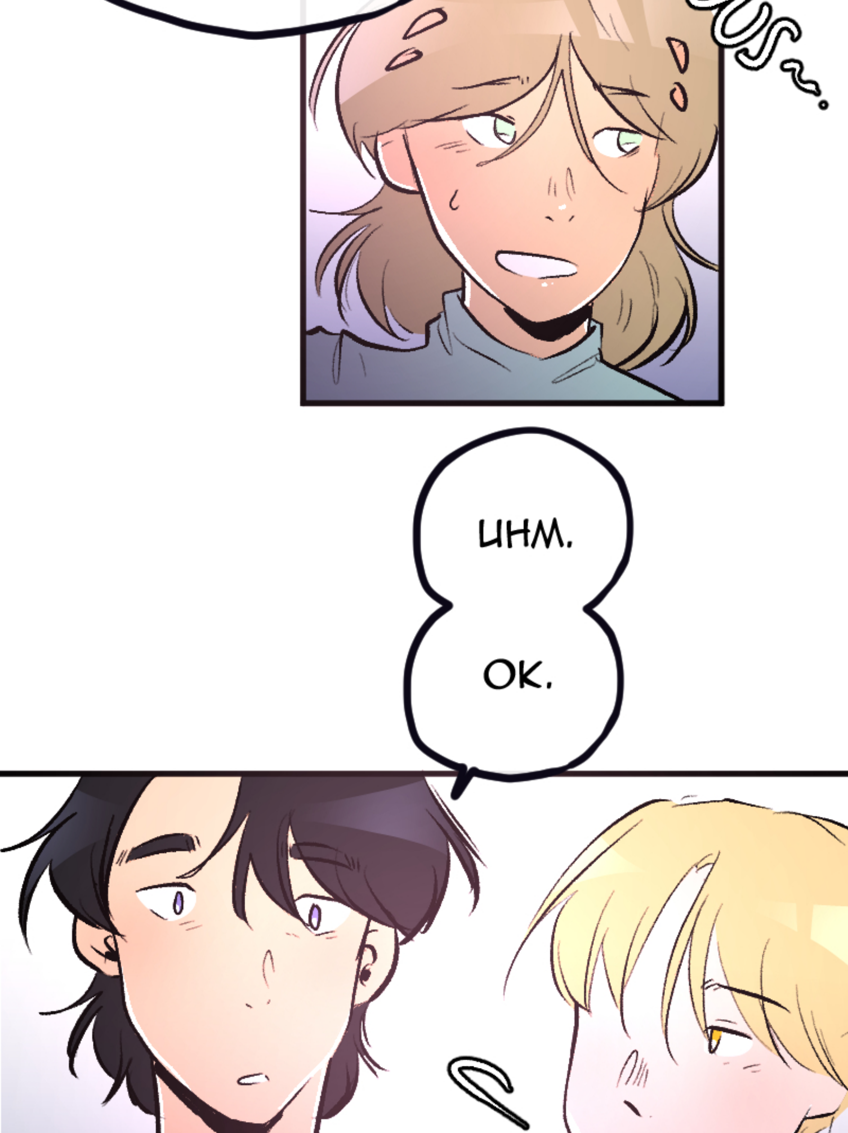
OUS~.
UHM.
OK.

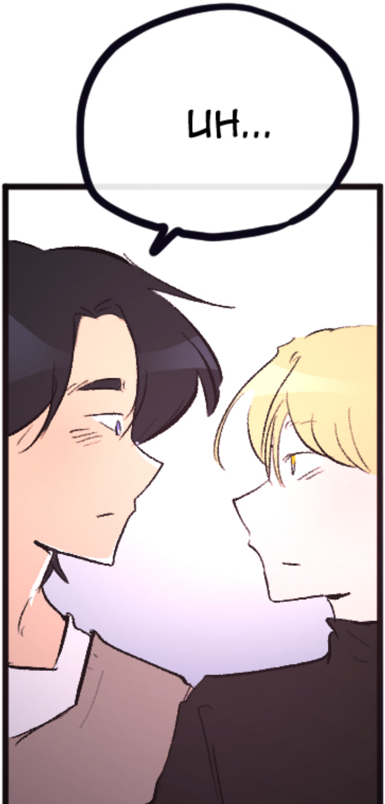
UH...

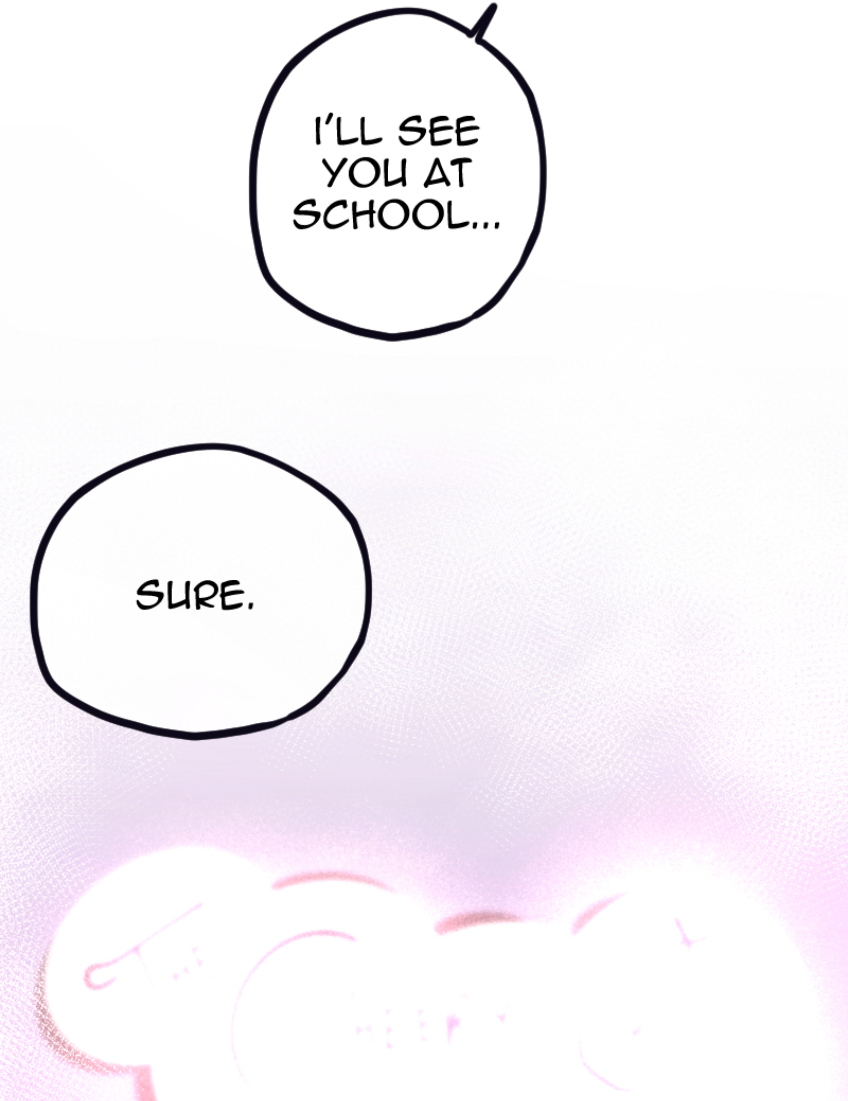
I'LL SEE YOU AT SCHOOL...
SURE.

RRY