

1 - Constable's Desk
2 - Group Cell (for drunks and jaywalkers)

3,4 - Single Cells
(for axe murderers)

5 - Storage. Maybe weapons, shackles, armor, rope.

6,7 - Storage, or possibly records. If the PCs were arrested, their stuff would probably be down here (except for their best magical weapon, which one of the cops took and brought upstairs)

8 - Common Room

9,10,11 - Constables' Living Quarters
(with closets)

MAIN FLOOR JAIL AND CONSTABULARY

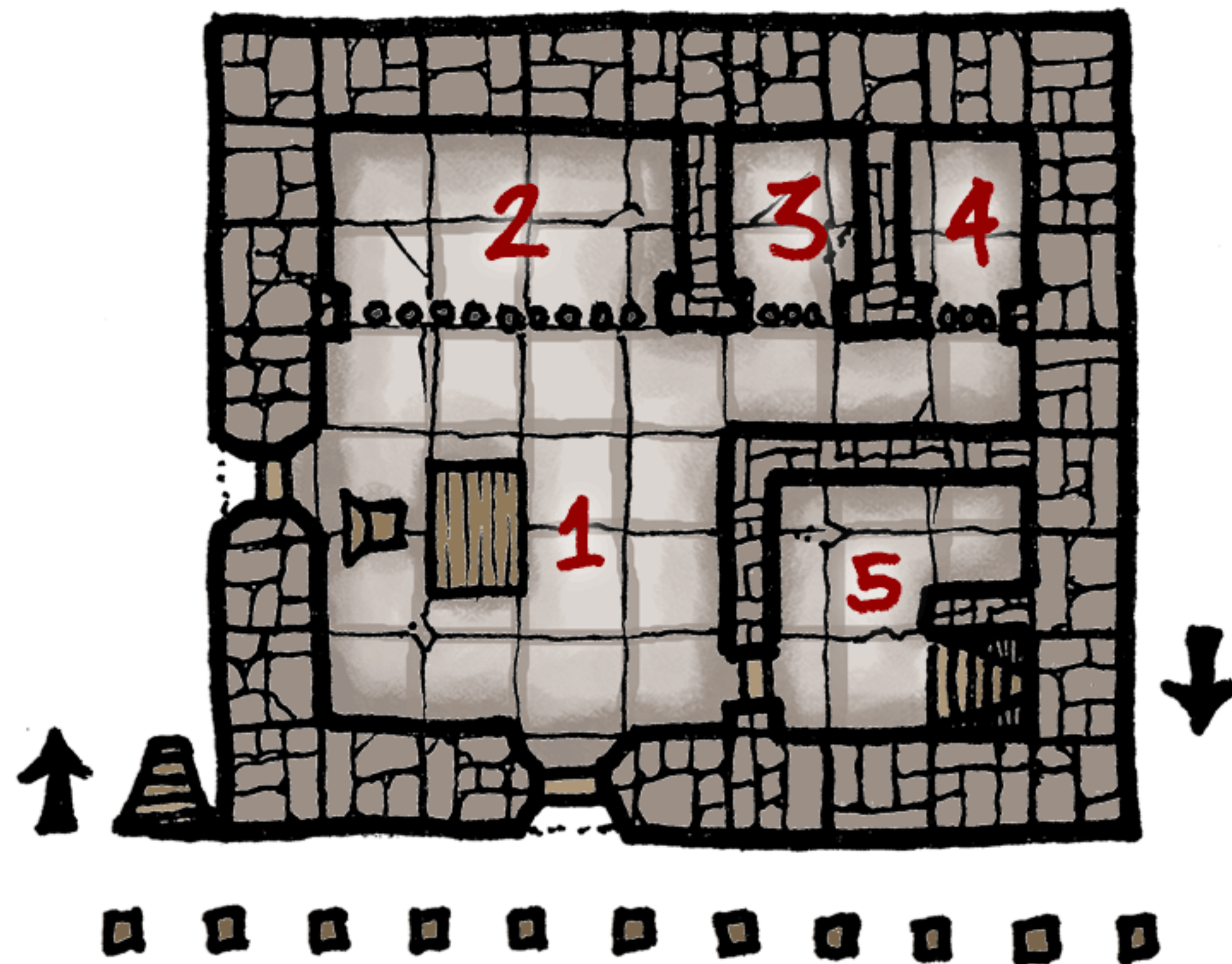

SECOND FLOOR CONSTABLES' RESIDENCE

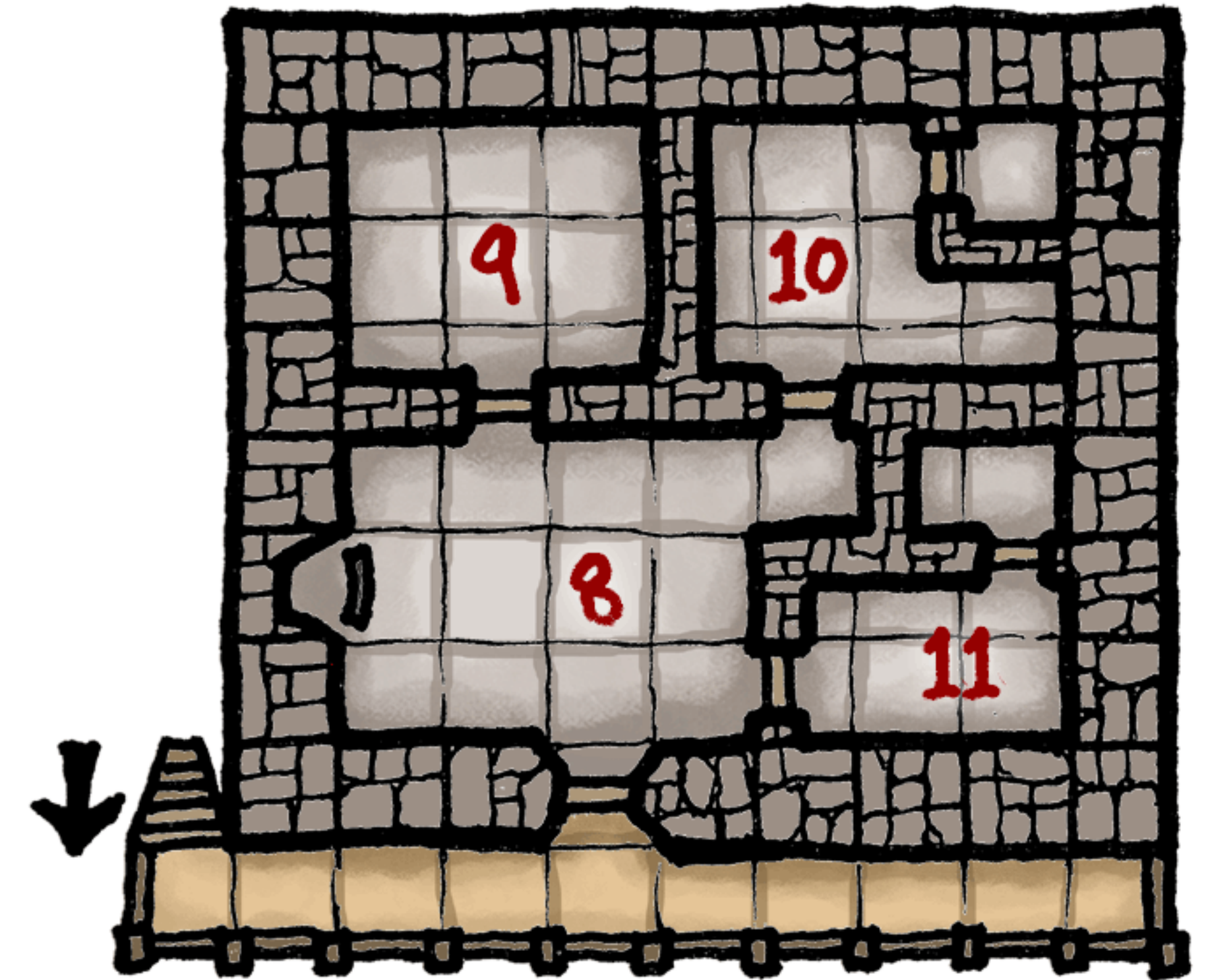

CELLAR

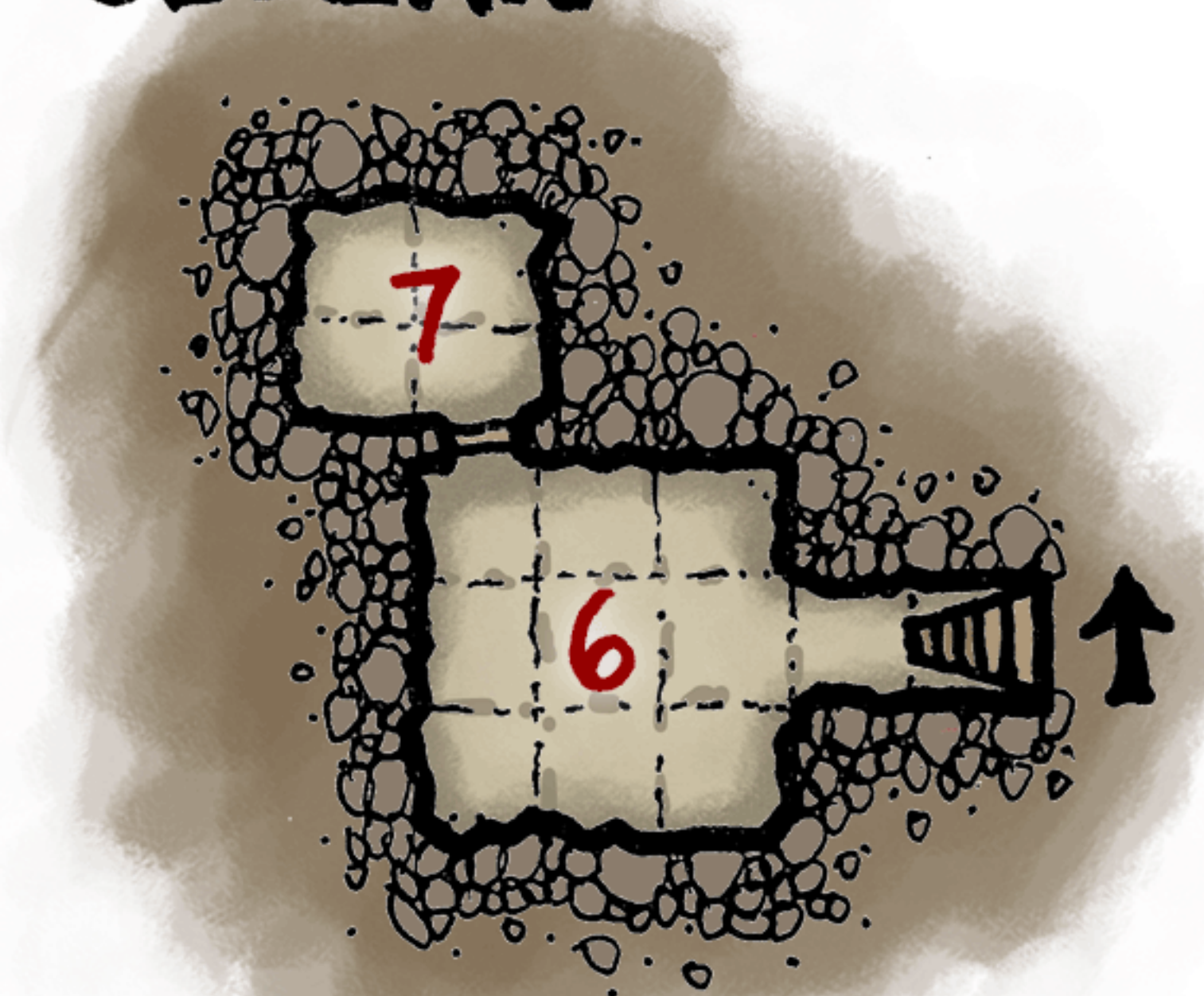

1 - Constable's Desk
2 - Group Cell (for drunks and jaywalkers)

3,4 - Single Cells
(for axe murderers)

5 - Storage. Maybe weapons, shackles, armor, rope.

6,7 - Storage, or possibly records. If the PCs were arrested, their stuff would probably be down here (except for their best magical weapon, which one of the cops took and brought upstairs)

8 - Common Room

9,10,11 - Constables' Living Quarters (with closets)

MAIN FLOOR JAIL AND CONSTABULARY

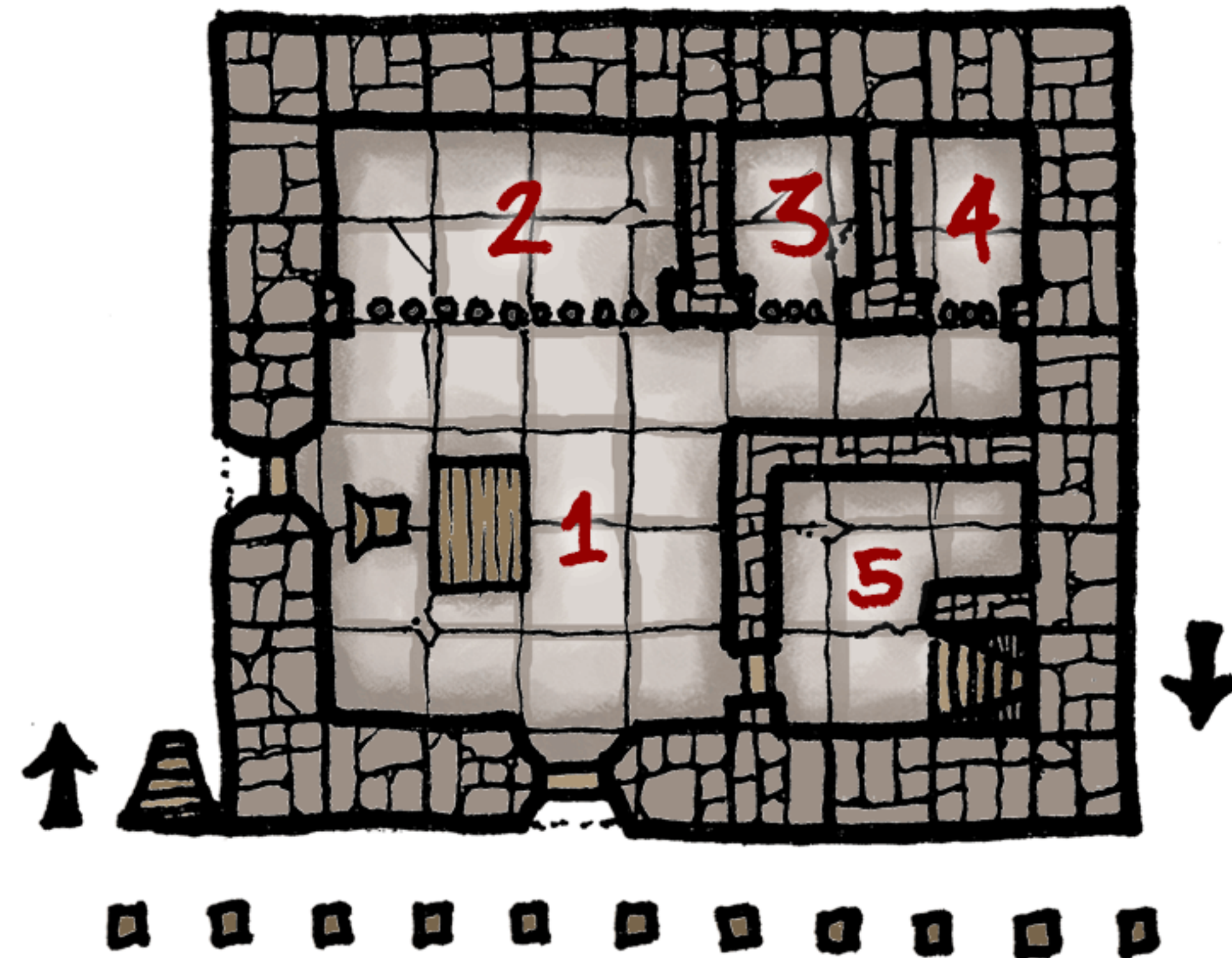

SECOND FLOOR CONSTABLES' RESIDENCE

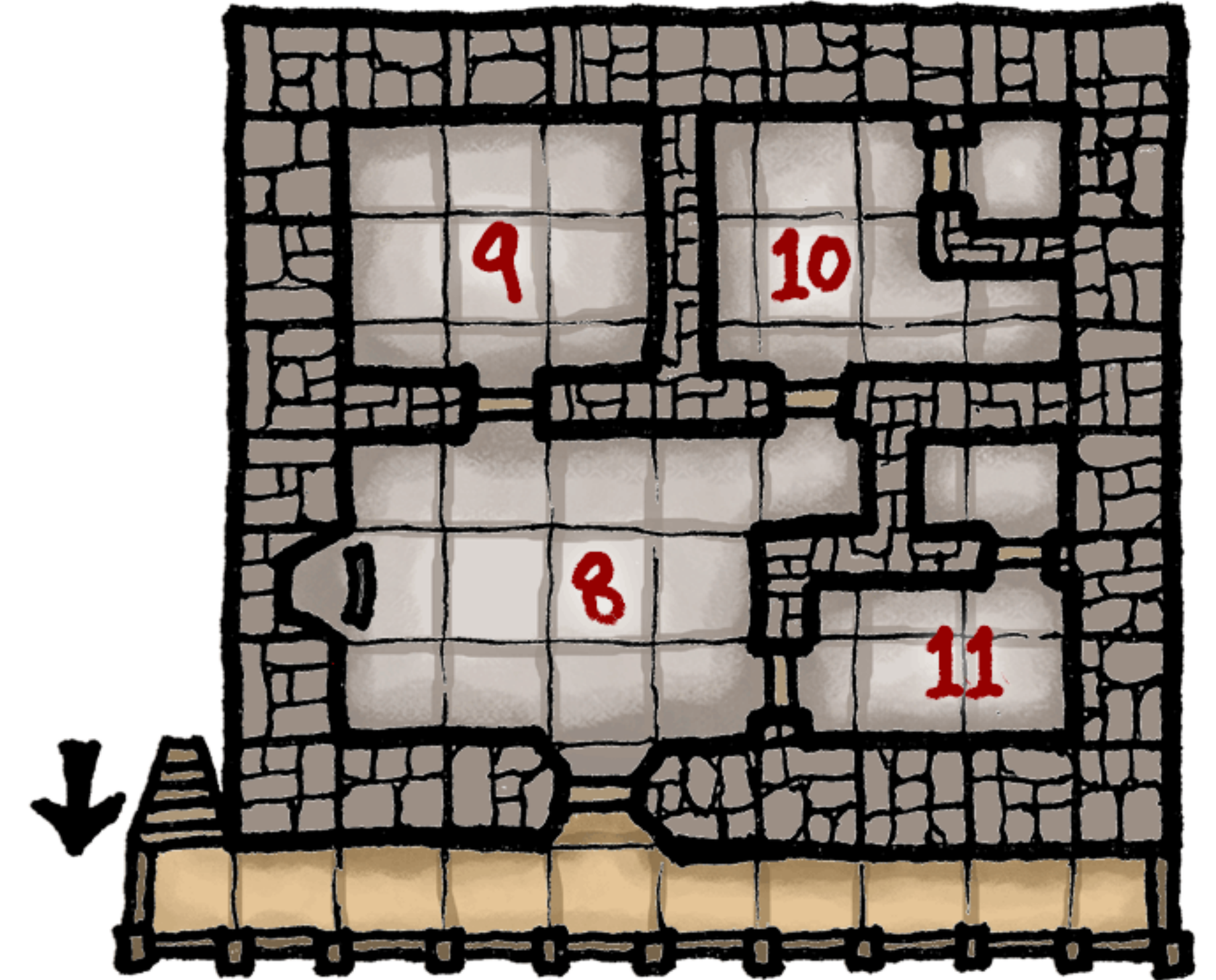

CELLAR

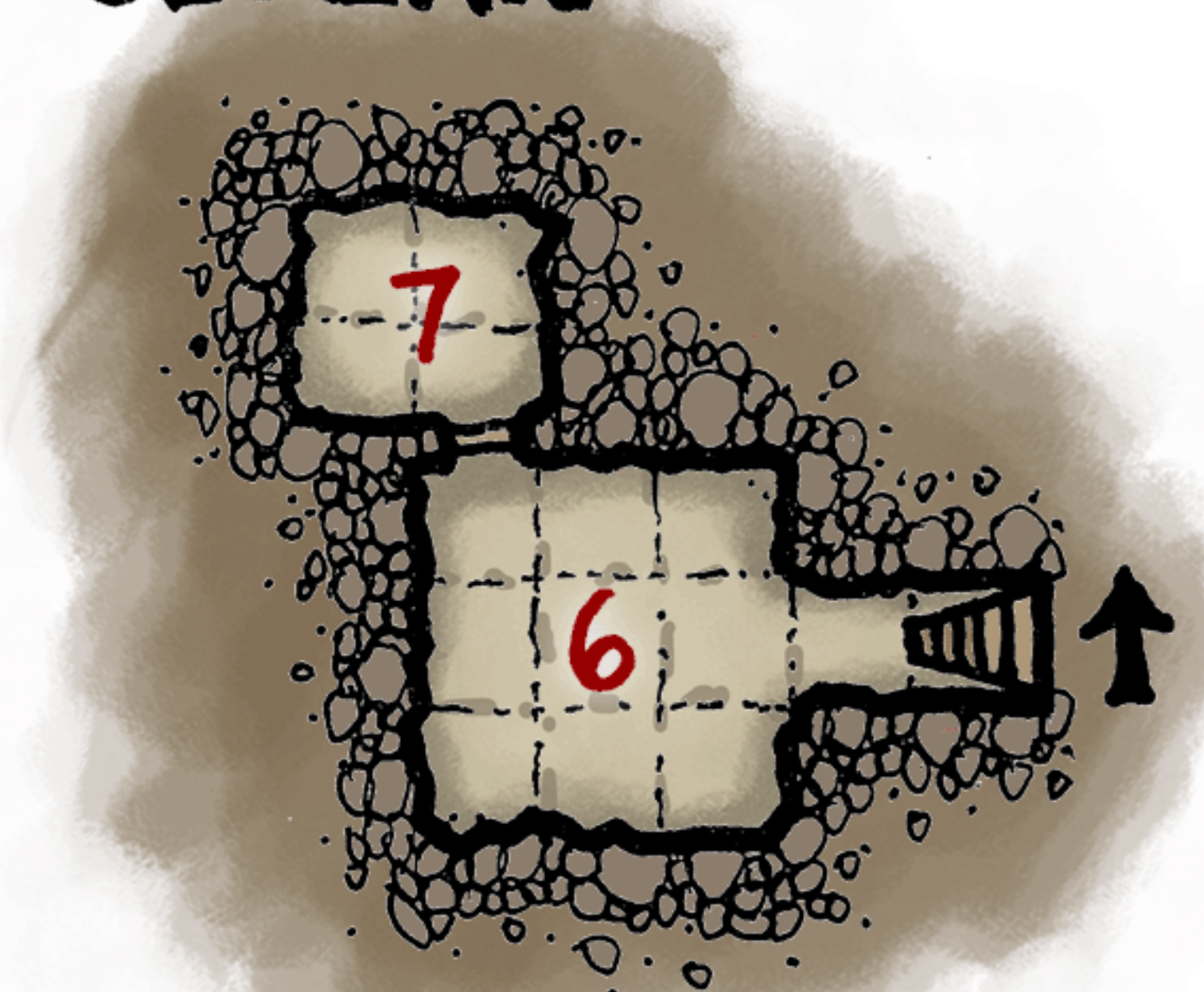

SMALL TOWN JAIL

MAIN FLOOR

JAIL AND CONSTABULARY

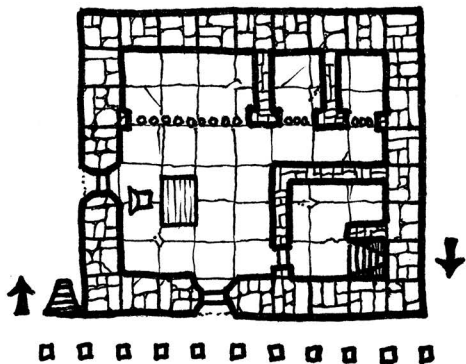

SECOND FLOOR

CONSTABLES' RESIDENCE

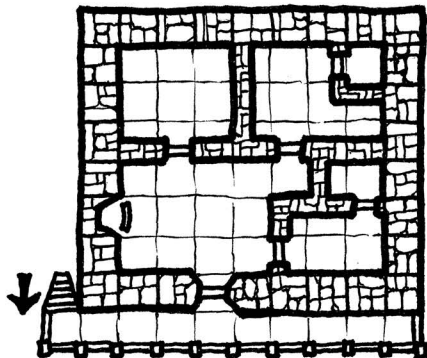

CELLAR

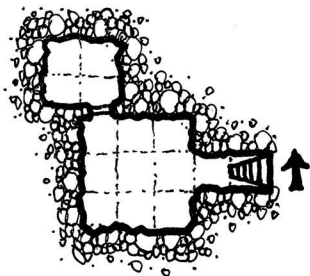

SMALL TOWN JAIL

MAIN FLOOR

JAIL AND CONSTABULARY

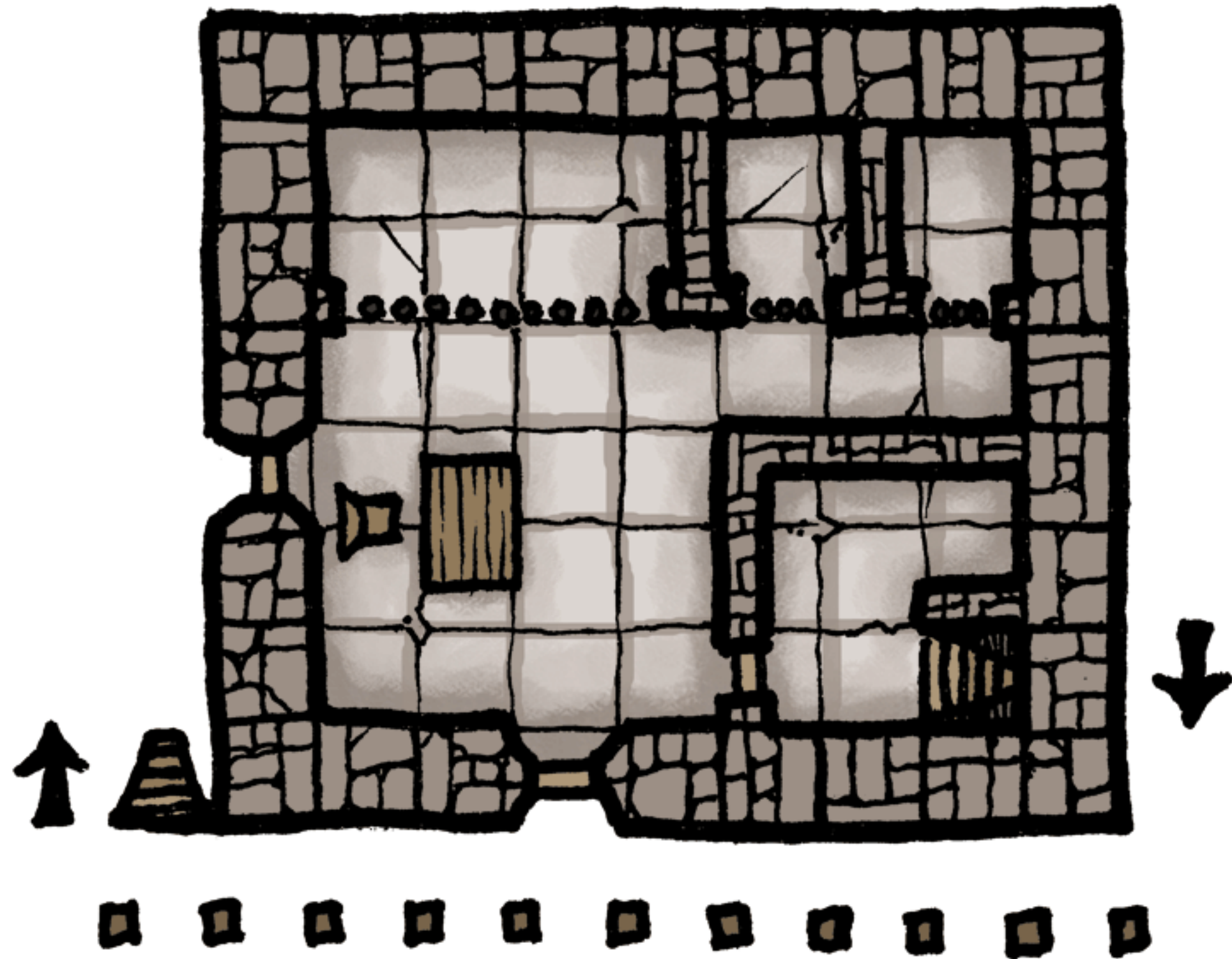

SECOND FLOOR

CONSTABLES' RESIDENCE

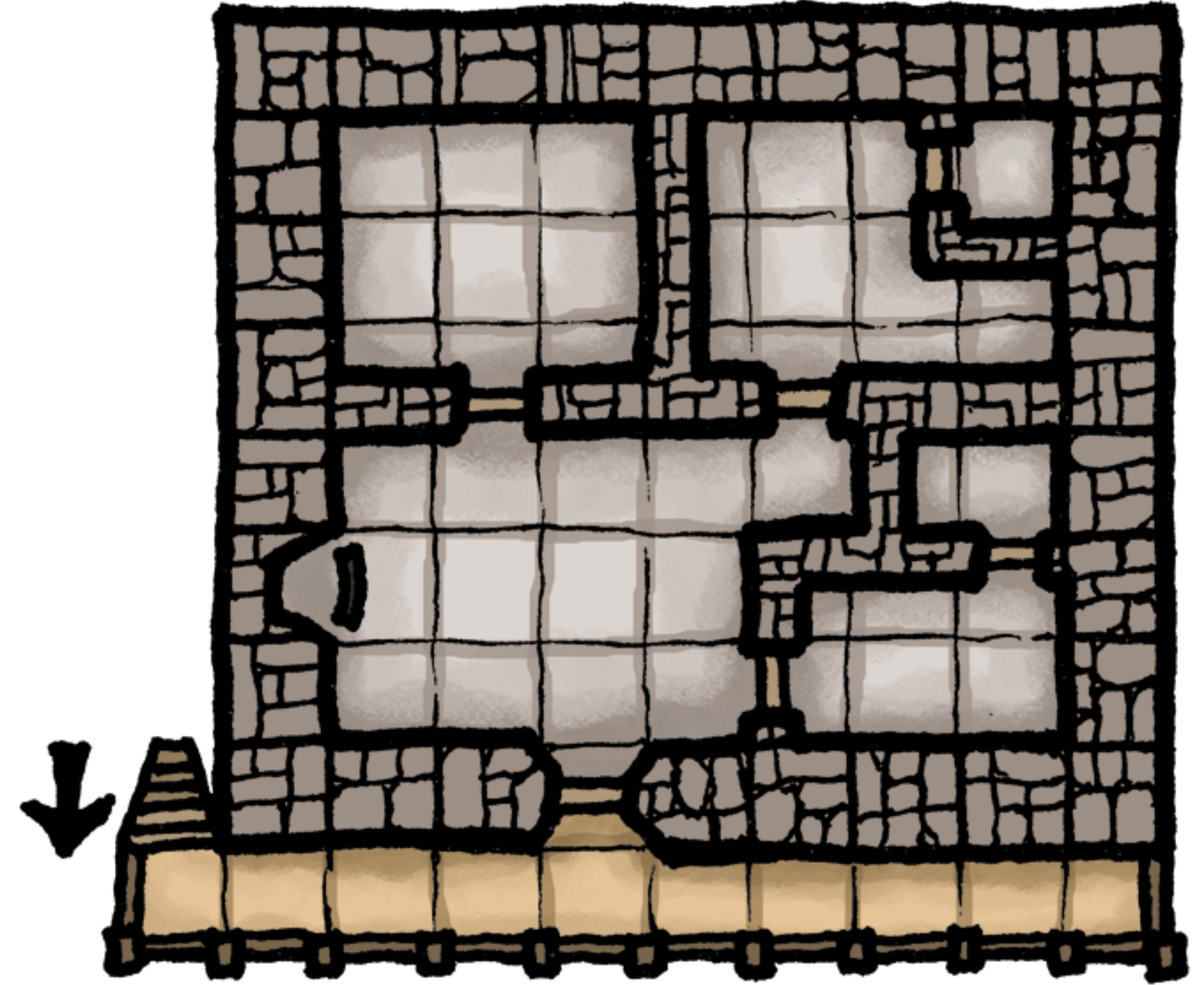

CELLAR

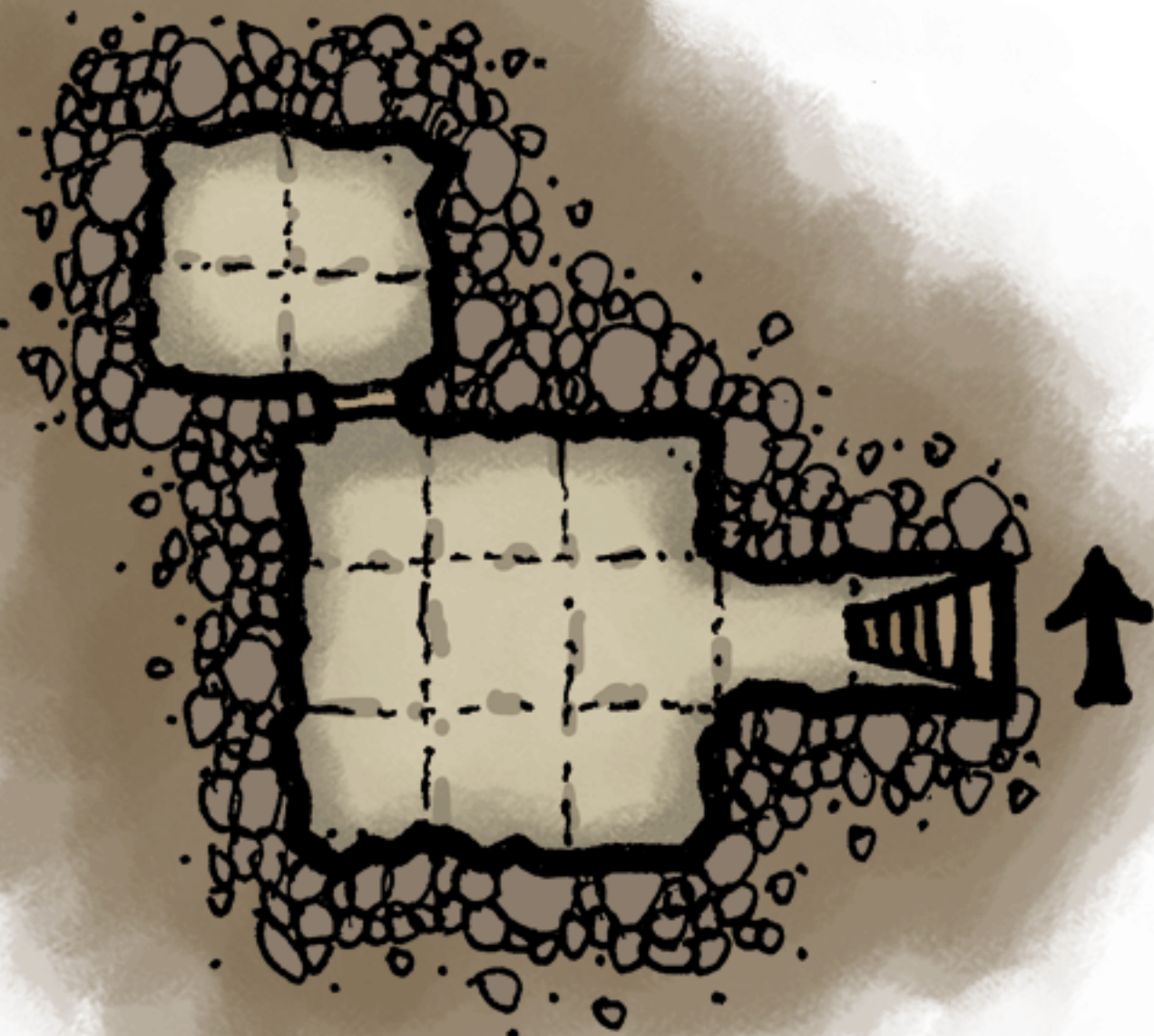

SMALL TOWN

JAIL

MAIN FLOOR

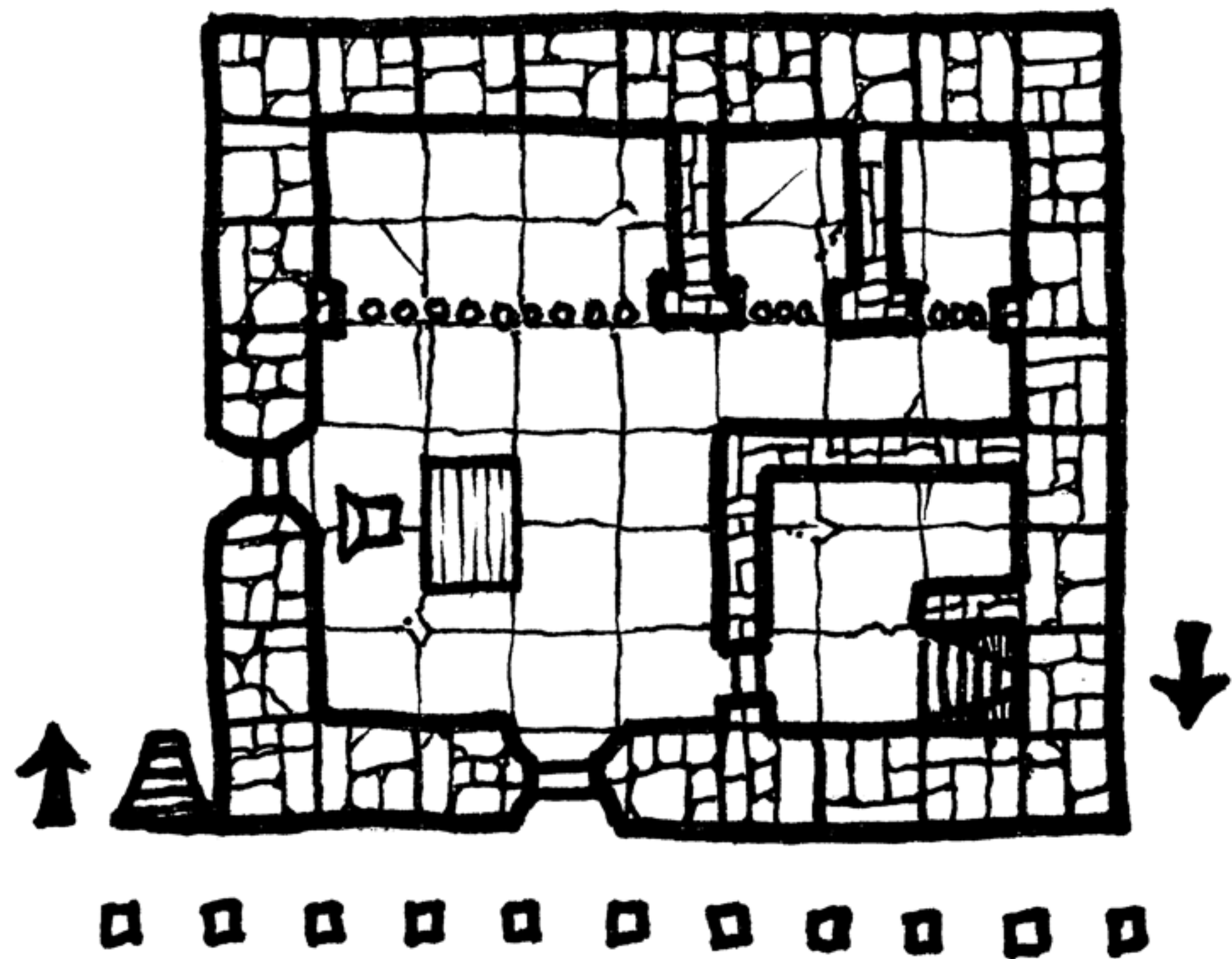

SECOND FLOOR

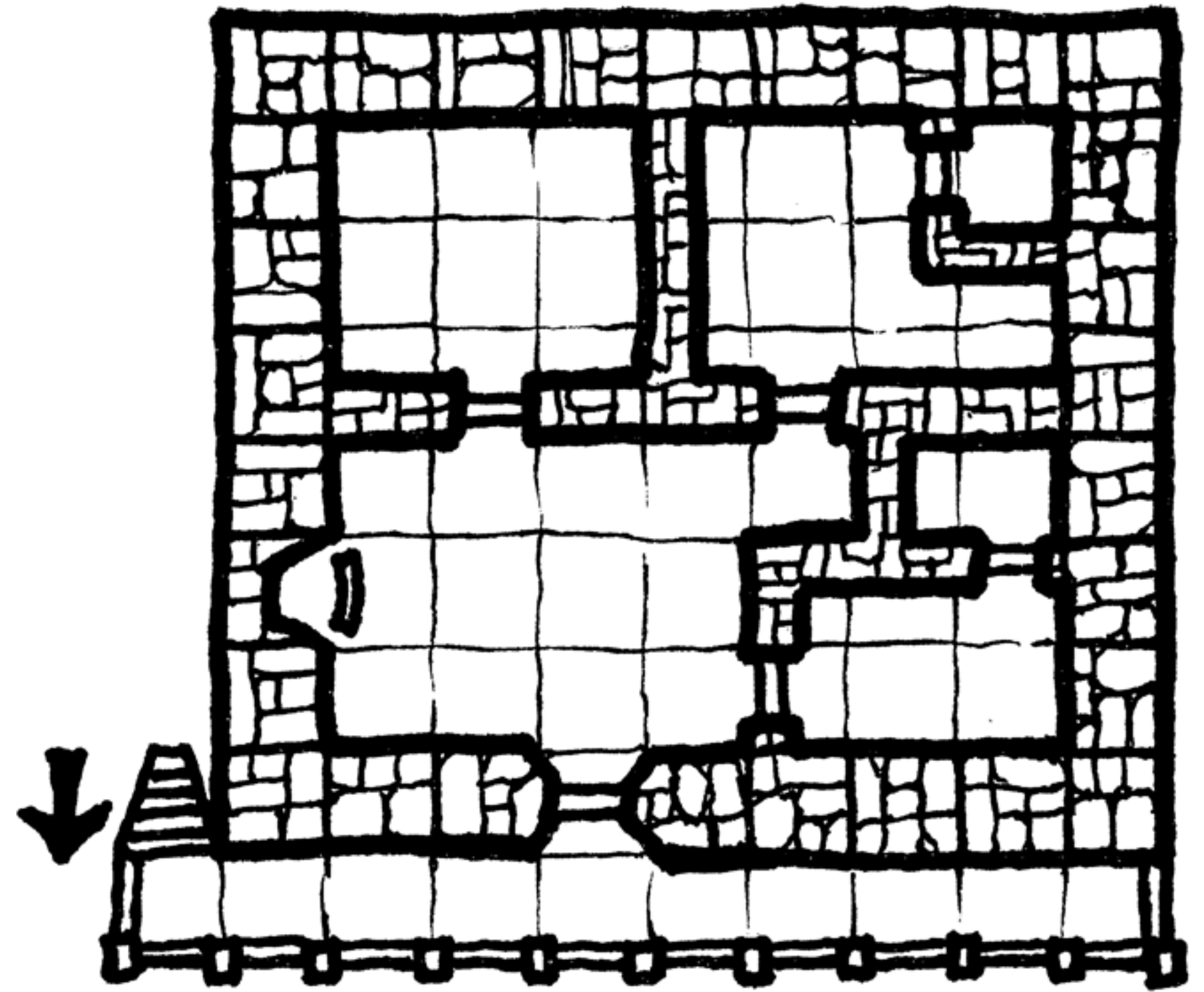

CELLAR

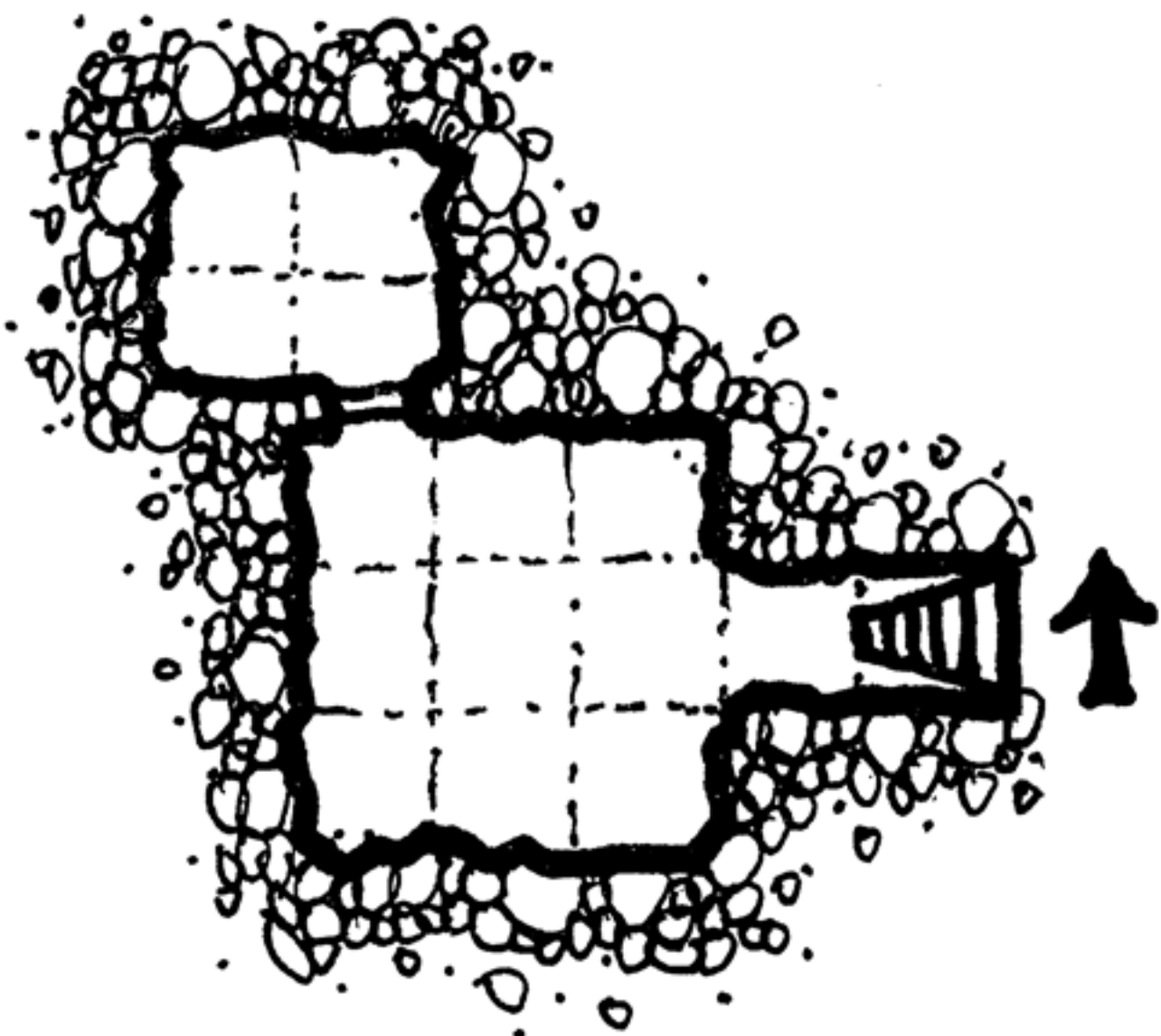

MAIN FLOOR

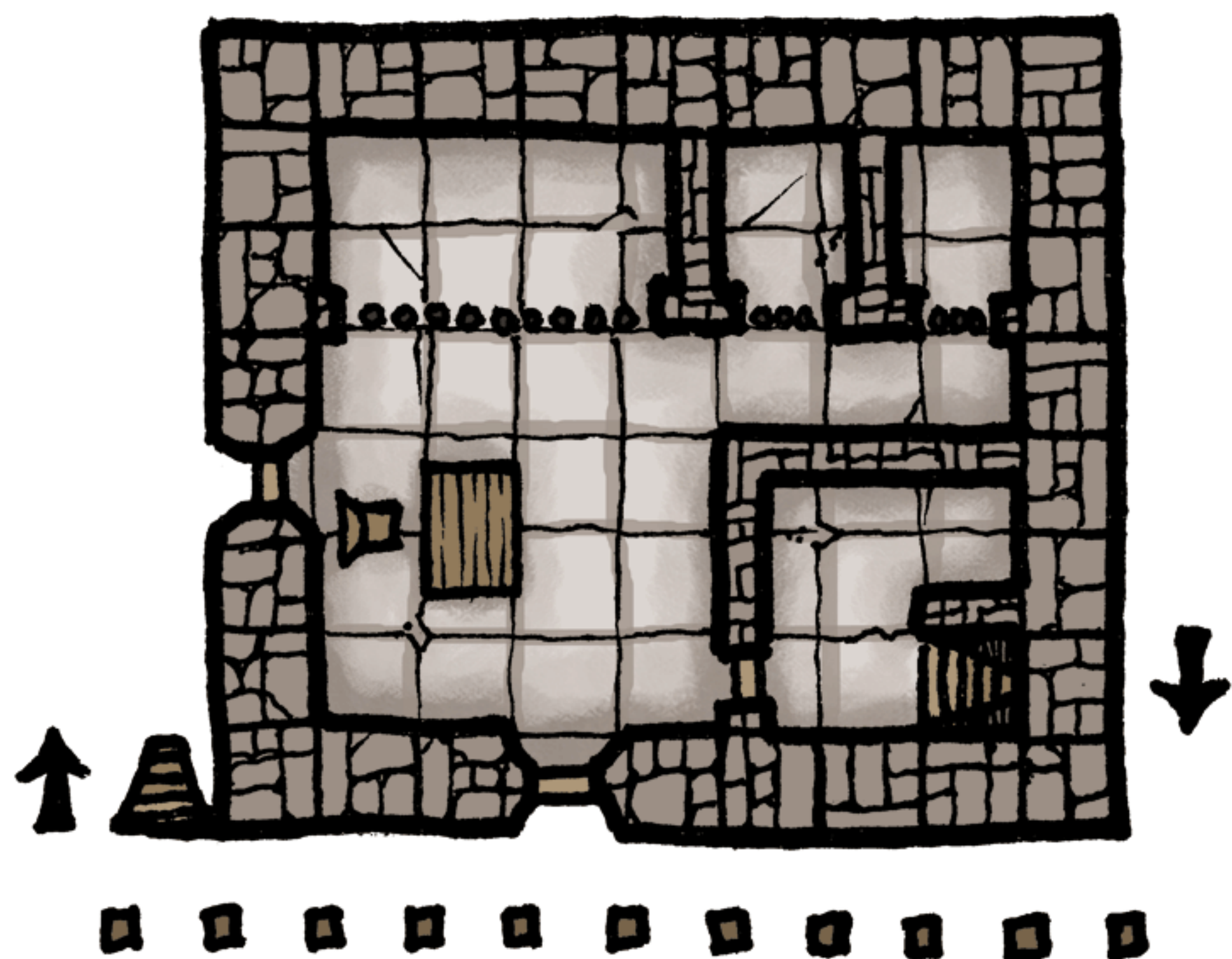

SECOND FLOOR

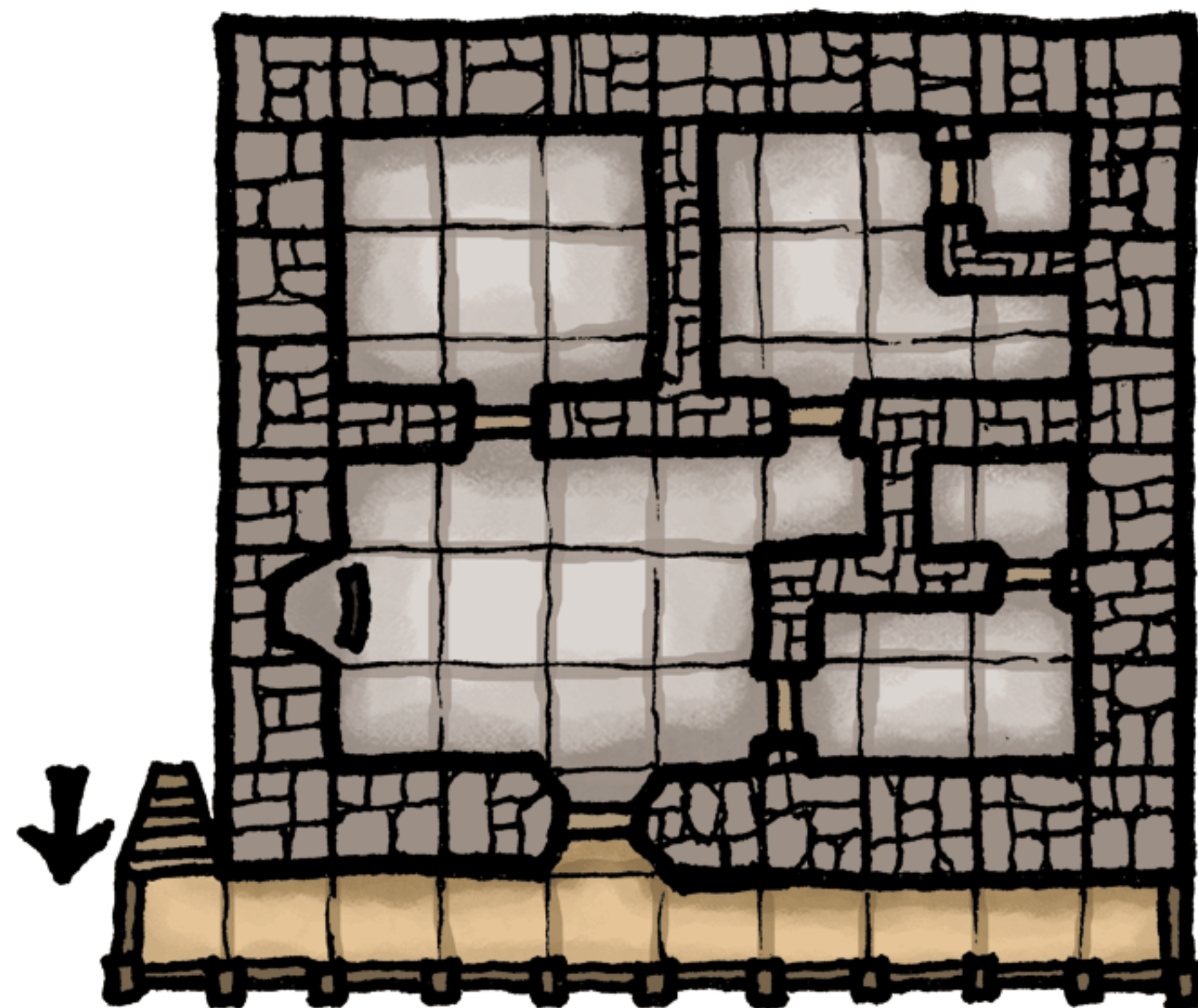

CELLAR

