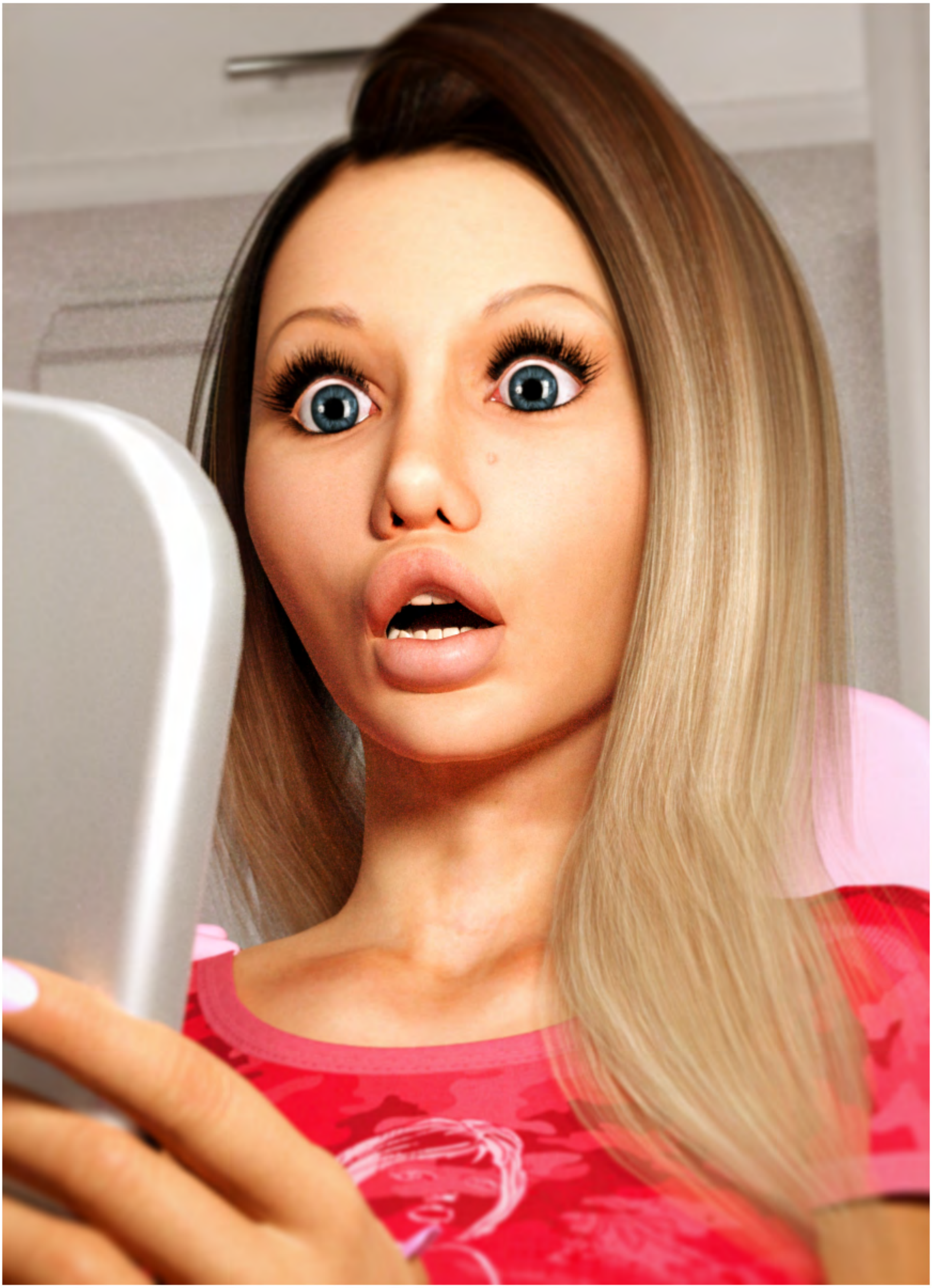

Bad Girl

Imperium

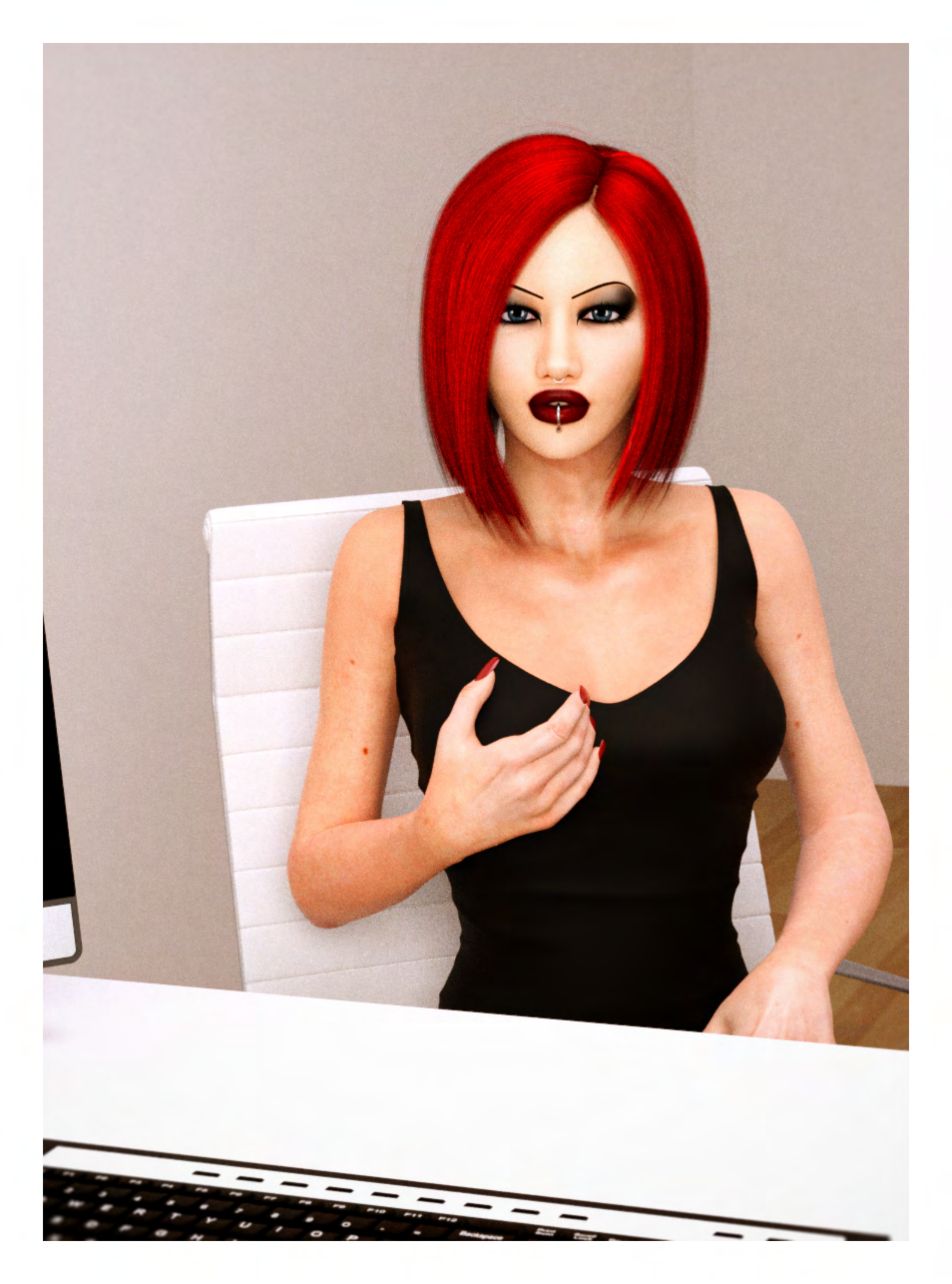

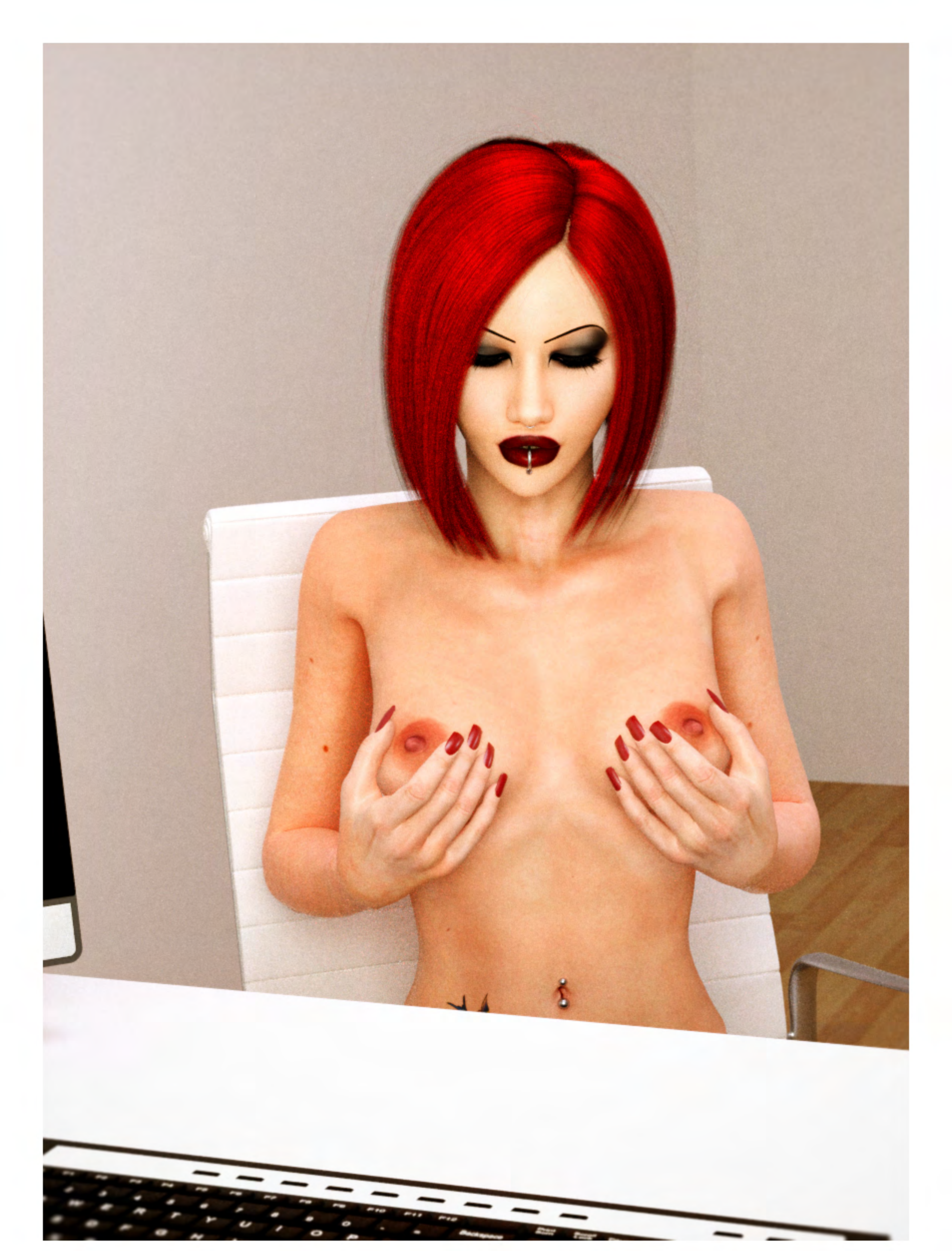

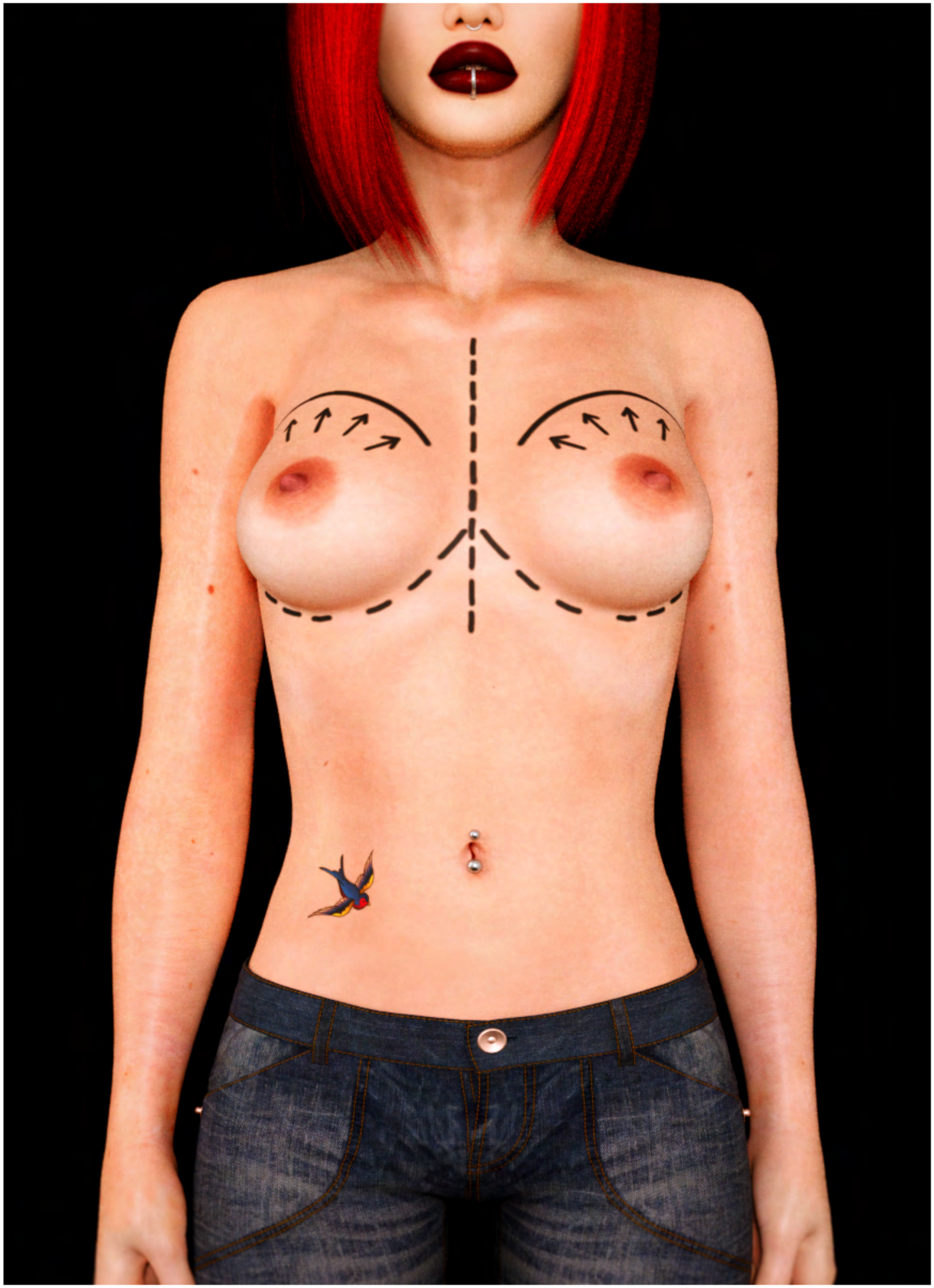

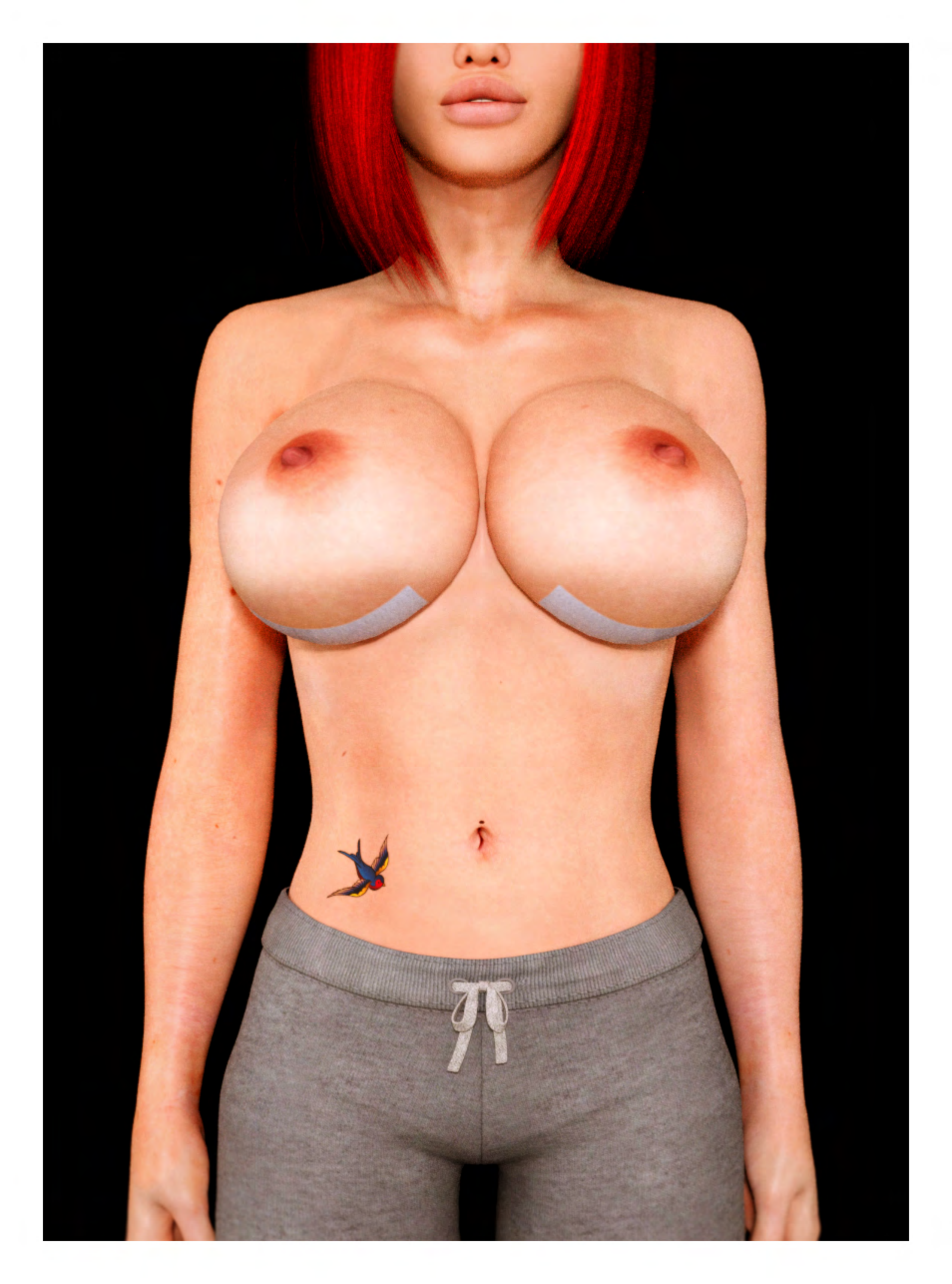

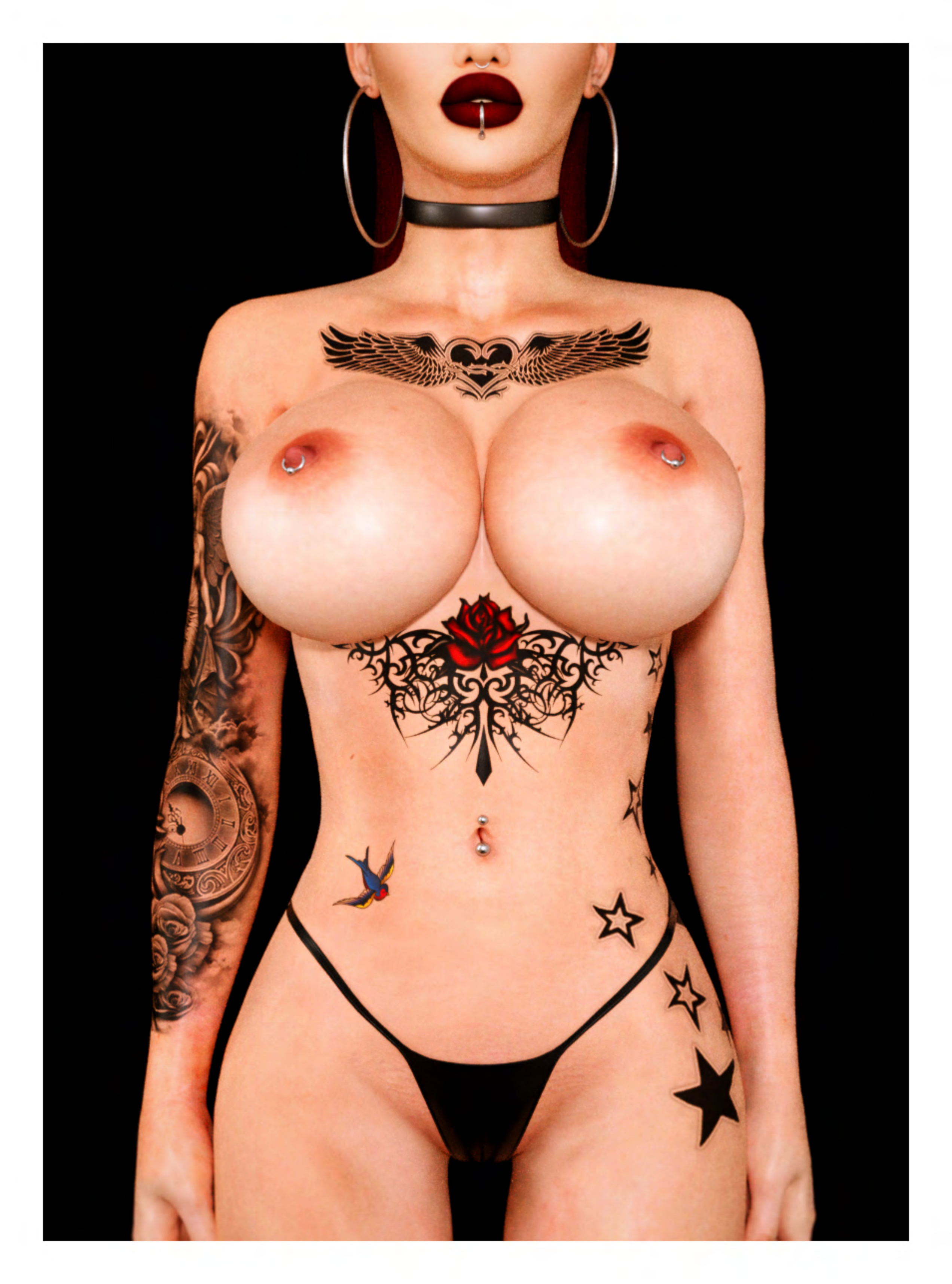

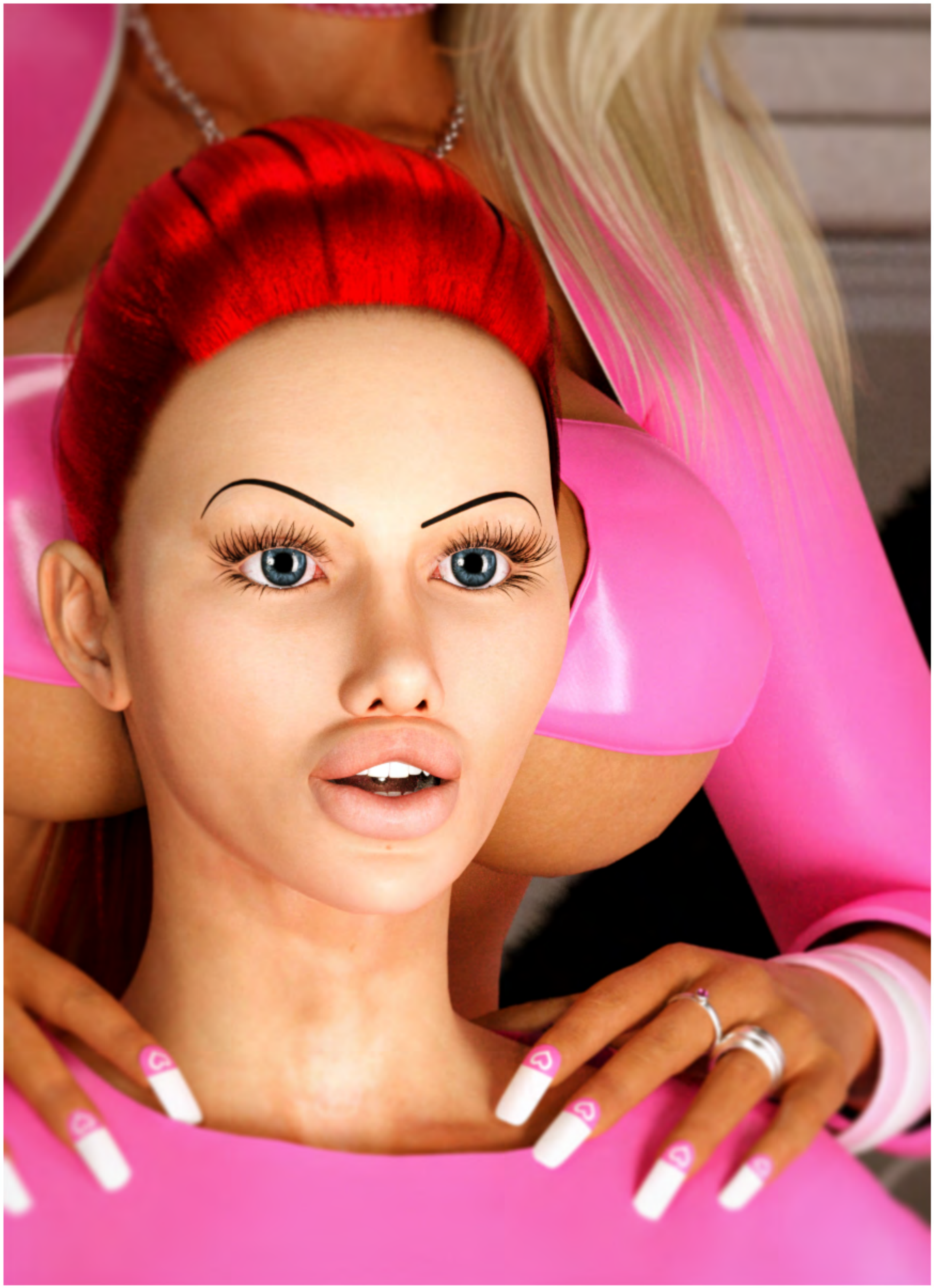

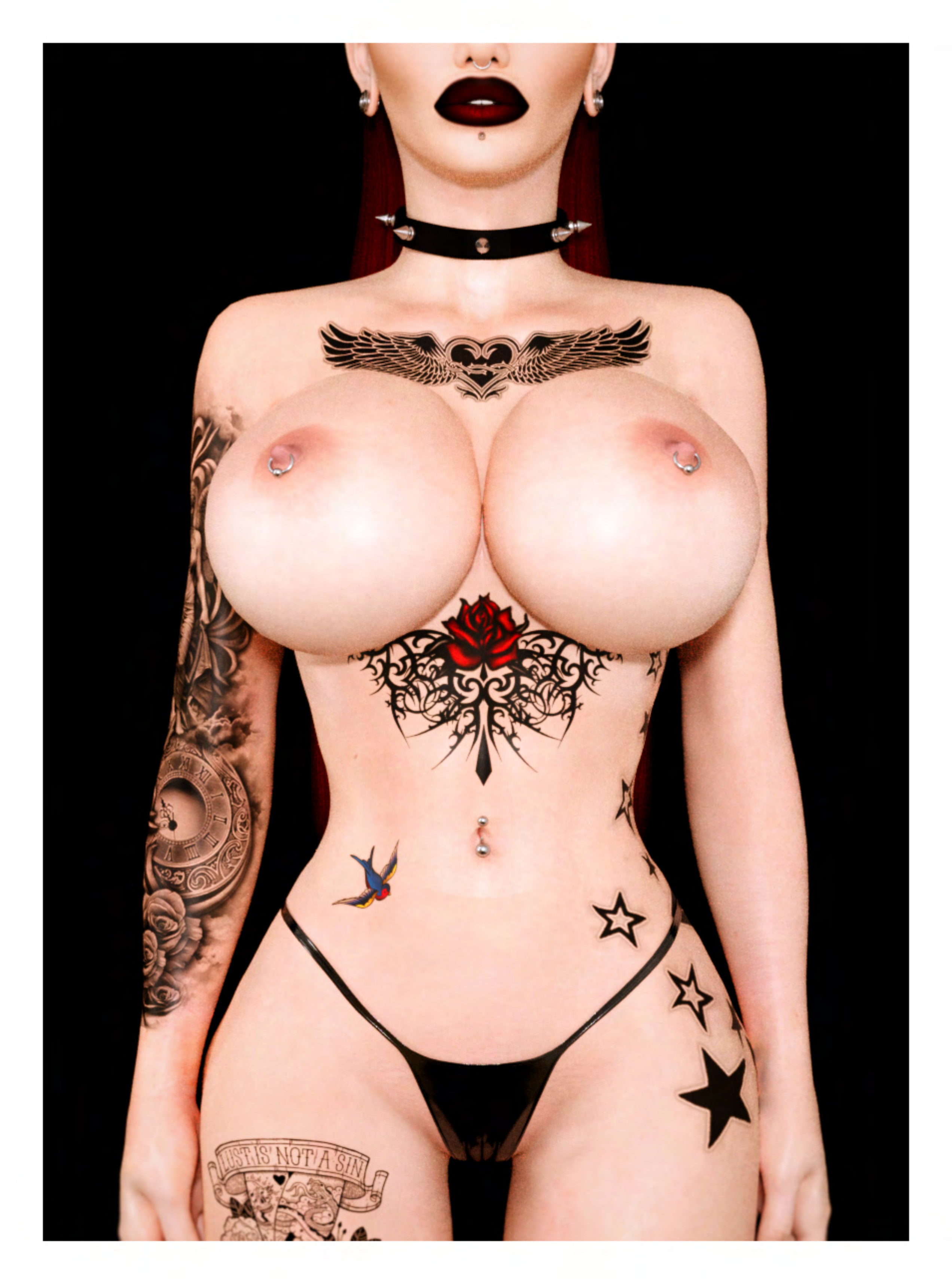
LUST IS NOT A SIN