



This... this can't be real. Is this a nightmare?



That explains why Mei and Riku treated me like that... B-But why do I look like my old self...?



A-AM I SCARED TO RETURN TO MY OLD SELF...?

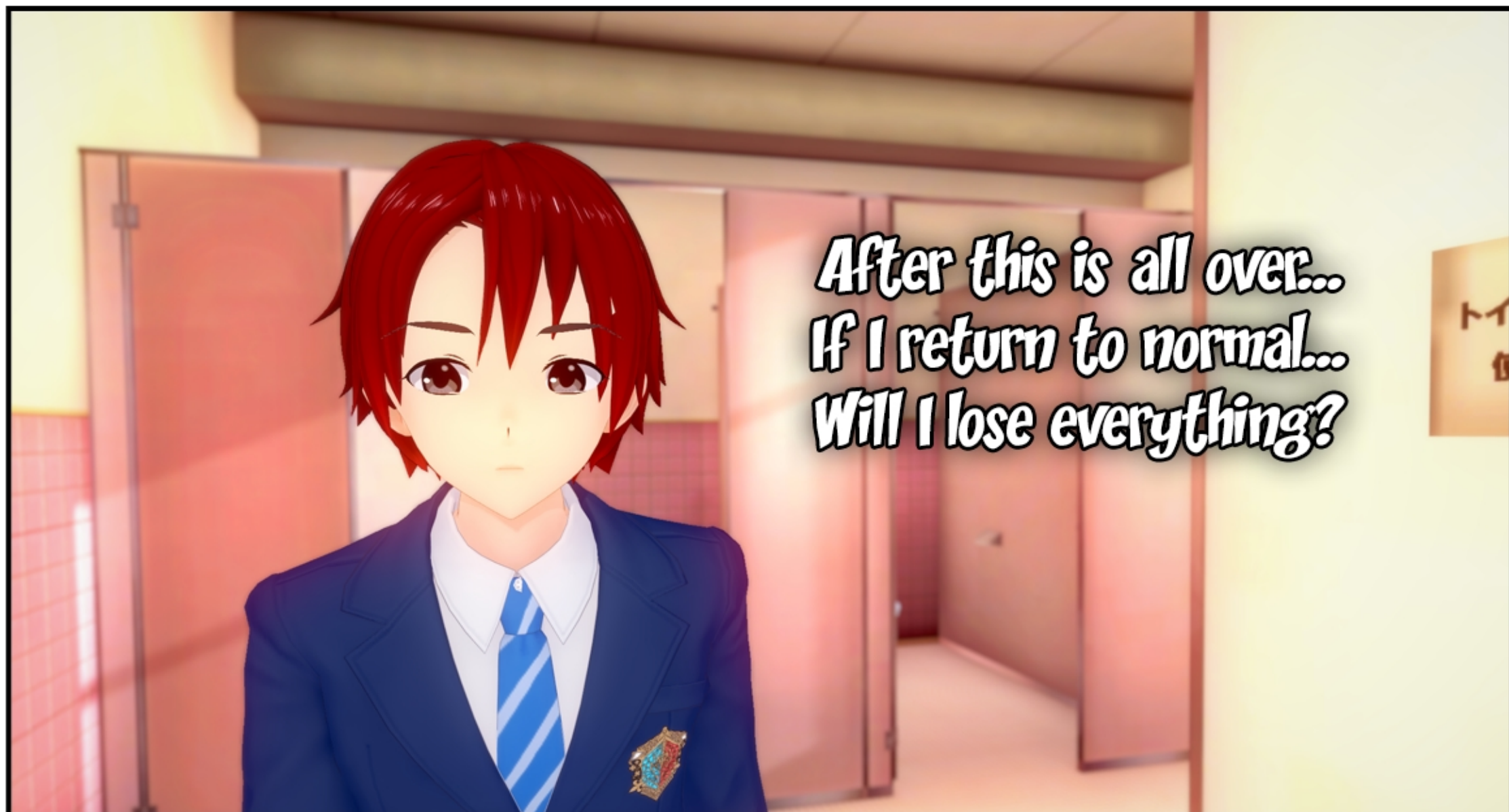

After this is all over...
If I return to normal...
Will I lose everything?



Would Mei
still like me?

Would Riku?

Would... I?

Do I... Want
too?

Return to that person...

**The person who
had no friends.**



**The person
who was
bullied**



**The person
who was
nothing.**

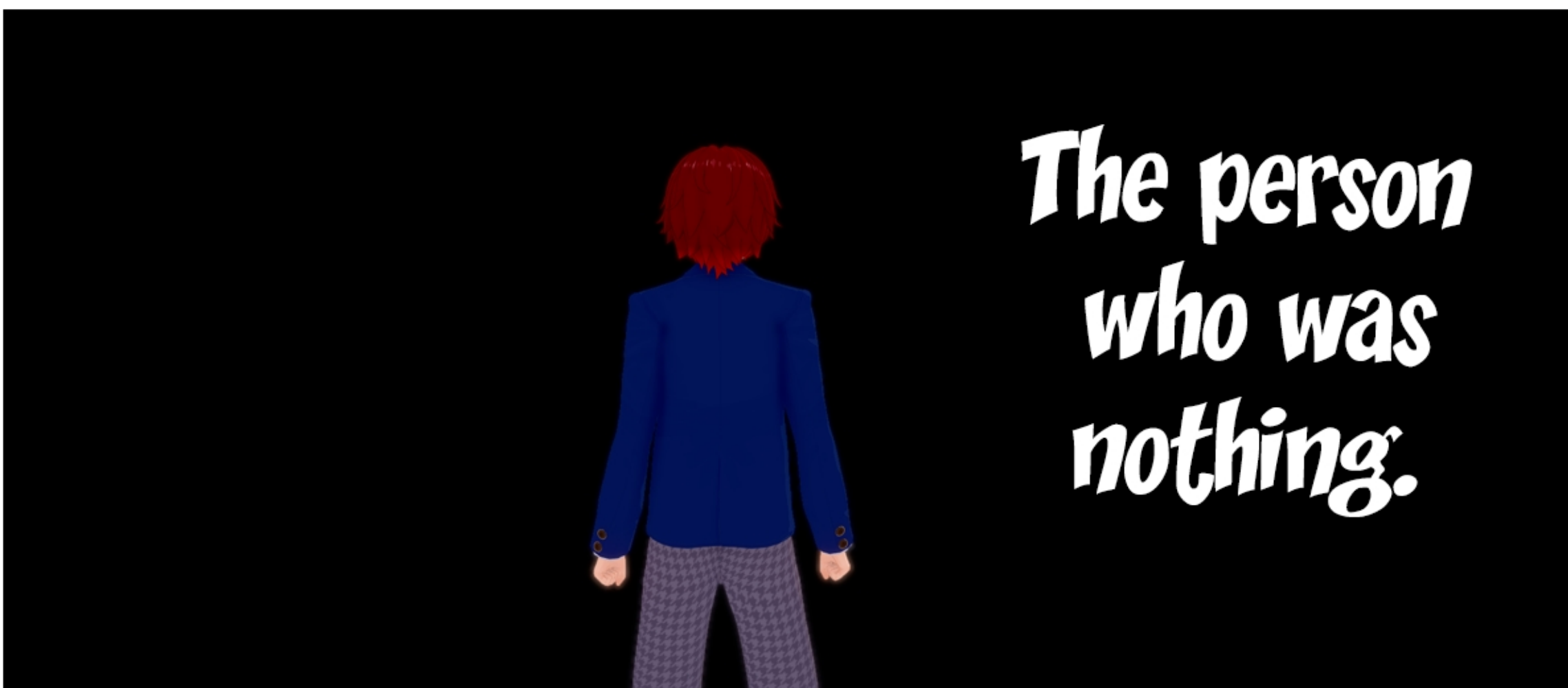







Huh,
What's
this?

Went to the store with Riku to grab
some drinks. Didn't want to wake you.
Also Miss Lilith came by and dropped
off a change of clothes for you.
See you soon Mei~
PS - I still have to reward you~

HEY. SLEEPYHEAD! HURRY UP OR I'LL ~~FORG~~
MEI BEFORE YOU! ☺

Ignore what Riku wrote.



Haha those idiots...
So, Lilith came, I guess
that means she wasn't
that angry? Guess I'll
go for a walk-

Sniff

Sniff

Sniff

Maybe a
shower first.

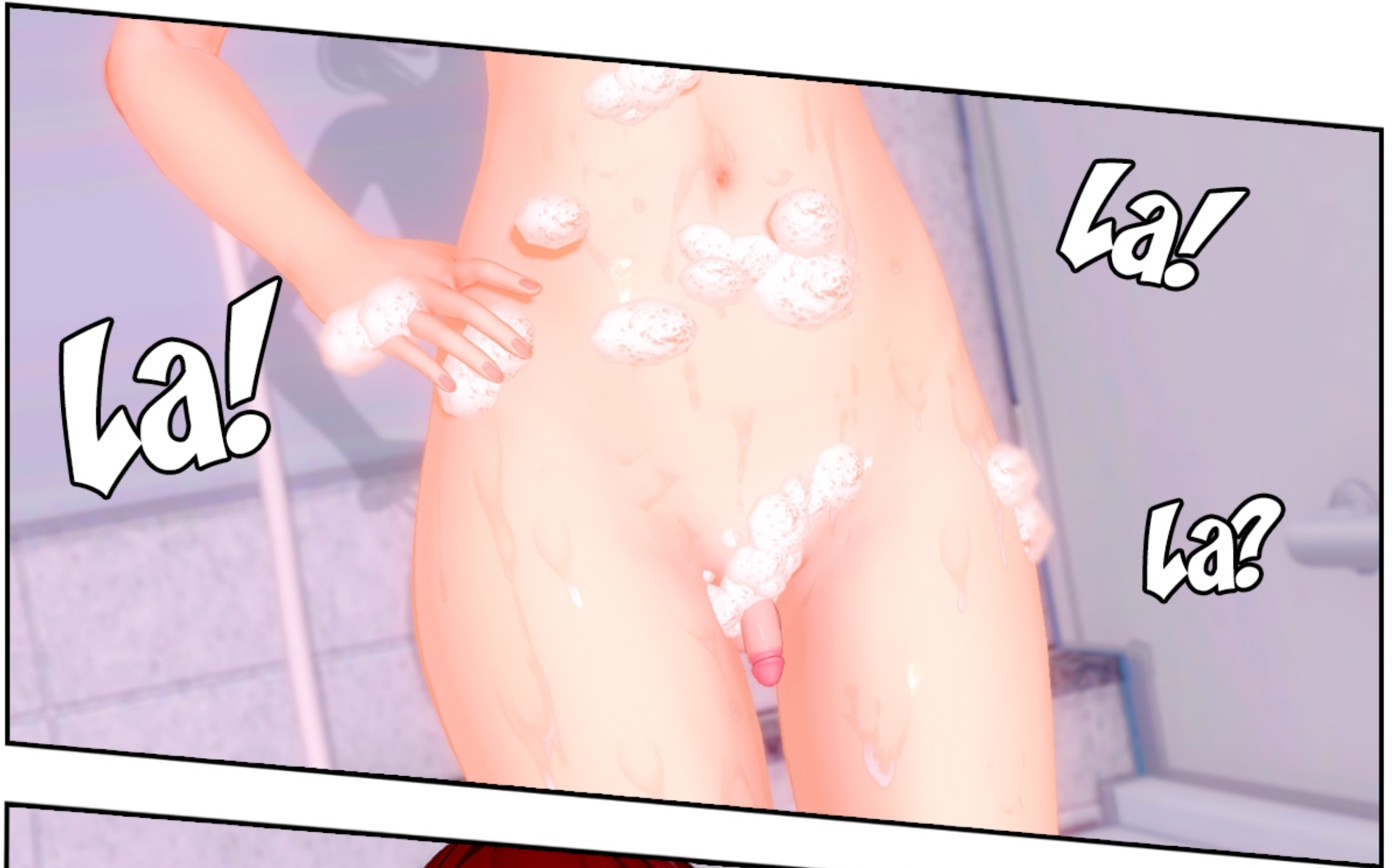

La!

La!

La!



**That's odd,
did they?**



Gulp!



T-THIS CANT
BE REAL THEY
FEEL HUGE!

N-NO IT
MUST BE MY
IMAGINATION...



PLEASE
JUST BE MY
IMAGINATION!

