



SEWRENA COLLECTION

Sizes 2-20 with cup sizes A-H

5/8 inch (in) (1.5 cm) seam allowances are included on all pattern pieces.

© 2022 Charm Patterns by Gertie.
Distribution and Commercial Use Prohibited.

SIZES 2-20 PATTERN SIZE KEY

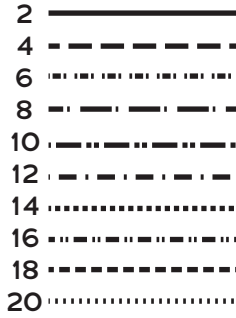

SYMBOL KEY

grainline arrow



match point/
placement mark



1" test
square

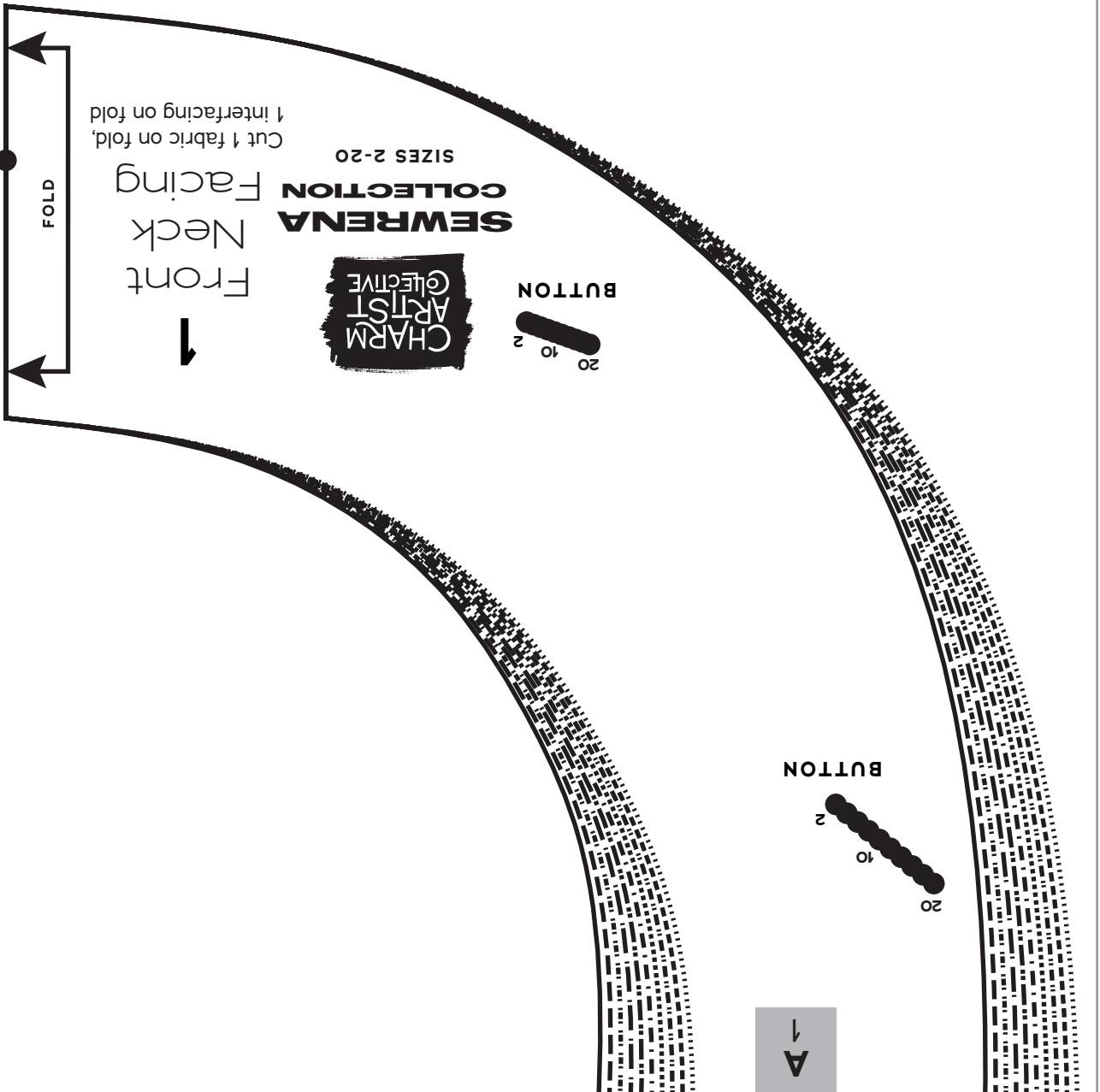

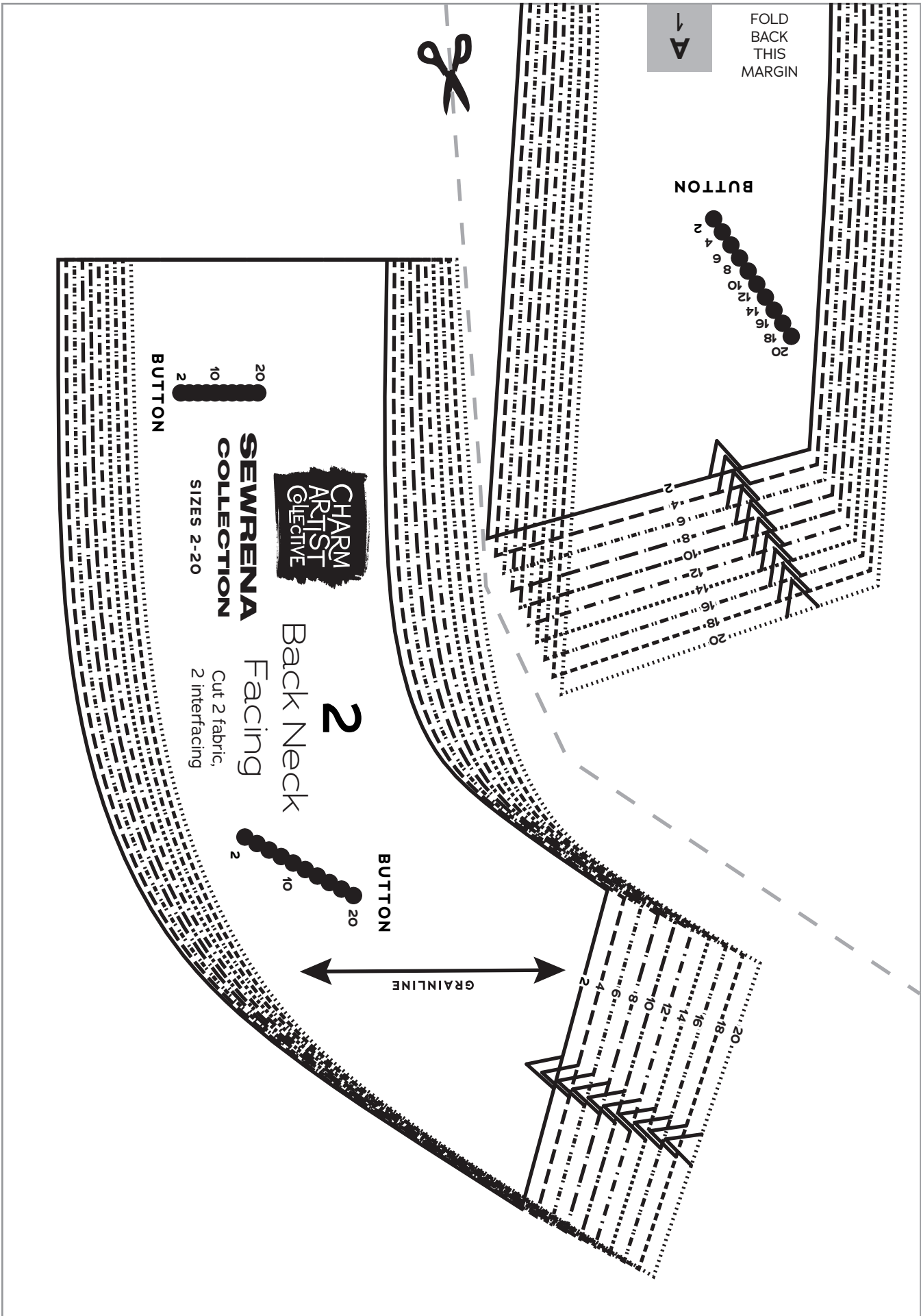

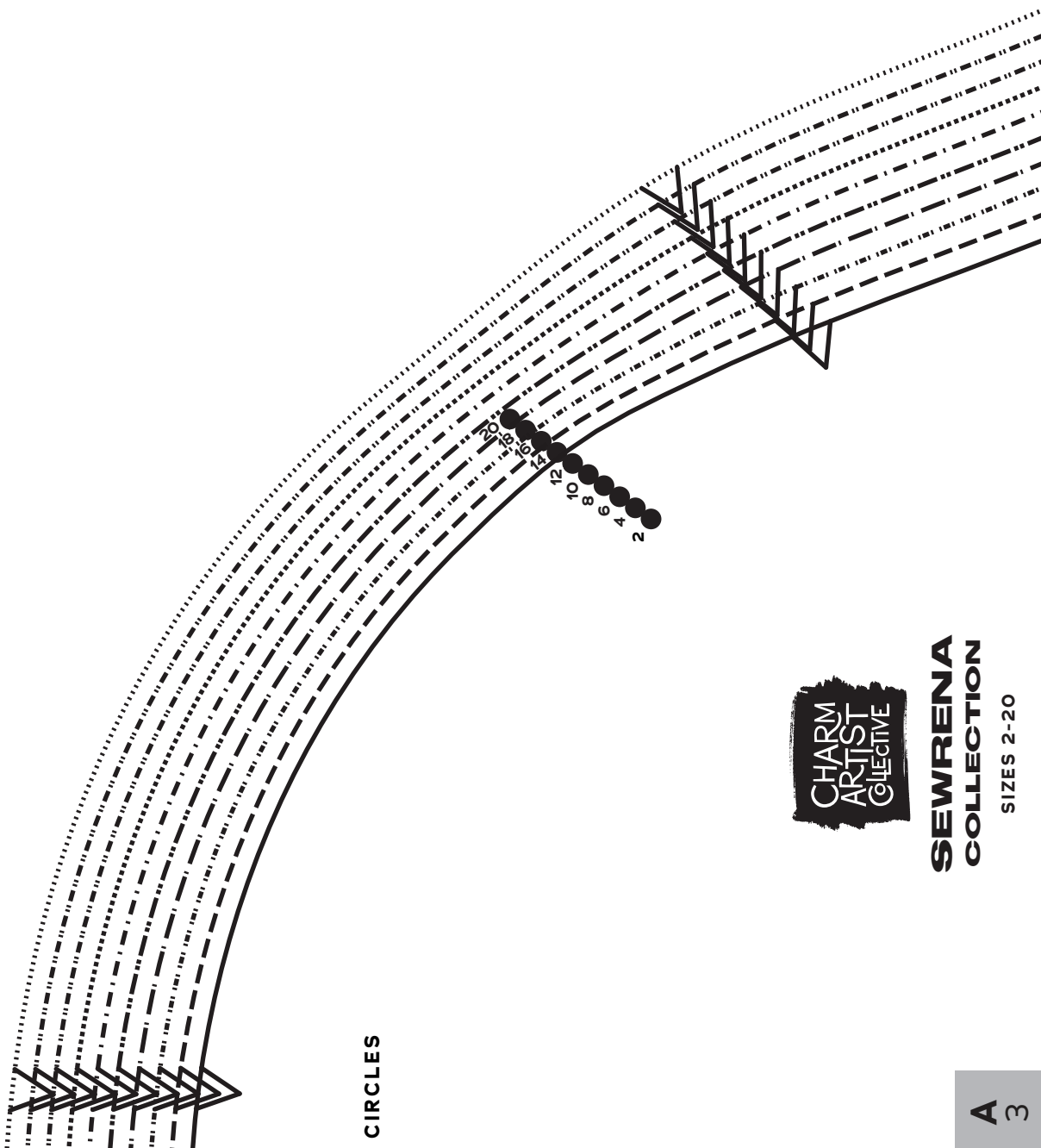

CIRCLES



**SEWRENA
COLLECTION**

SIZES 2-20

A 3

FOLD BACK THIS MARGIN



GATHER BETWEEN

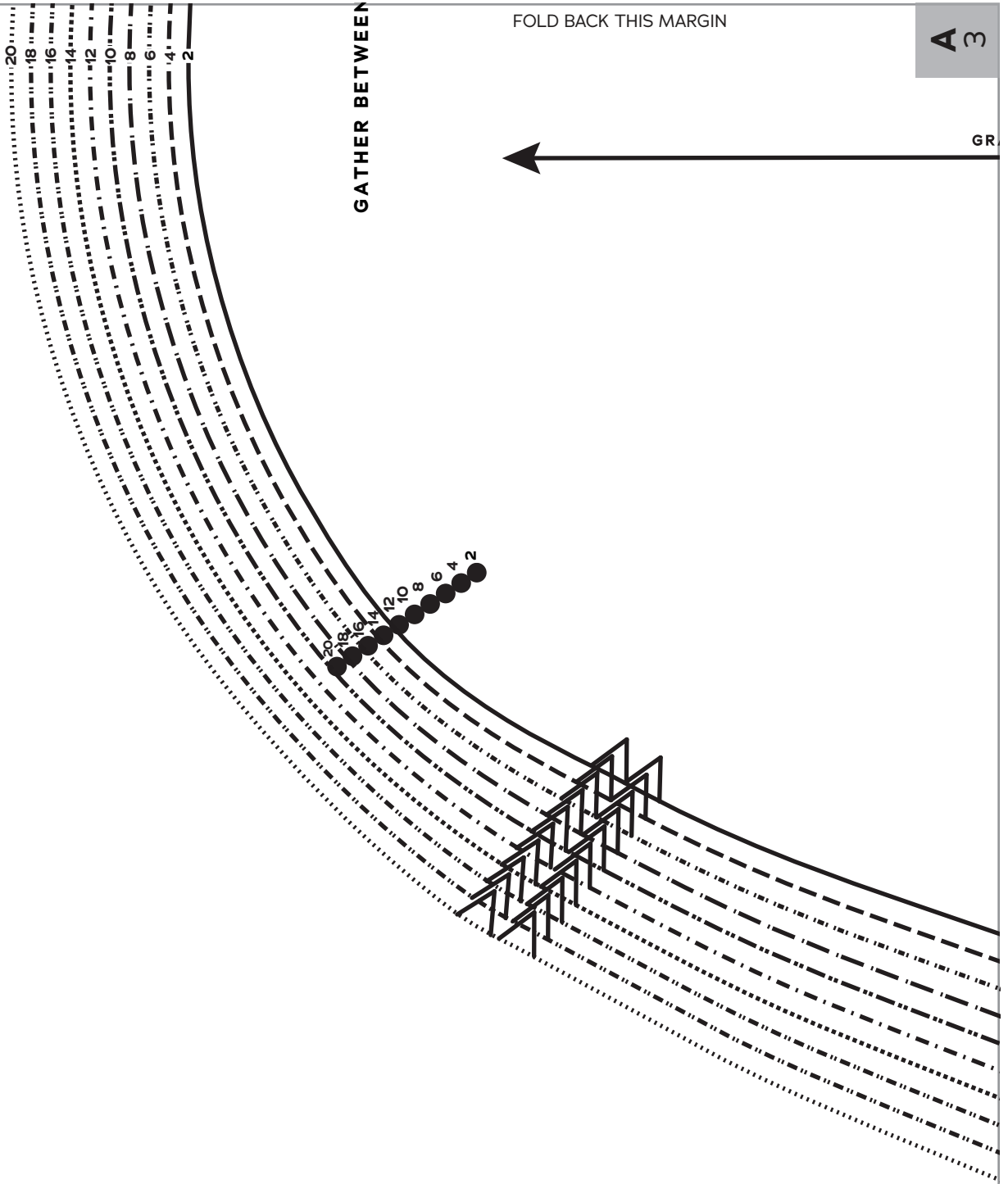

FOLD BACK THIS MARGIN

3

Short
Sleeve

Cut 2 fabric

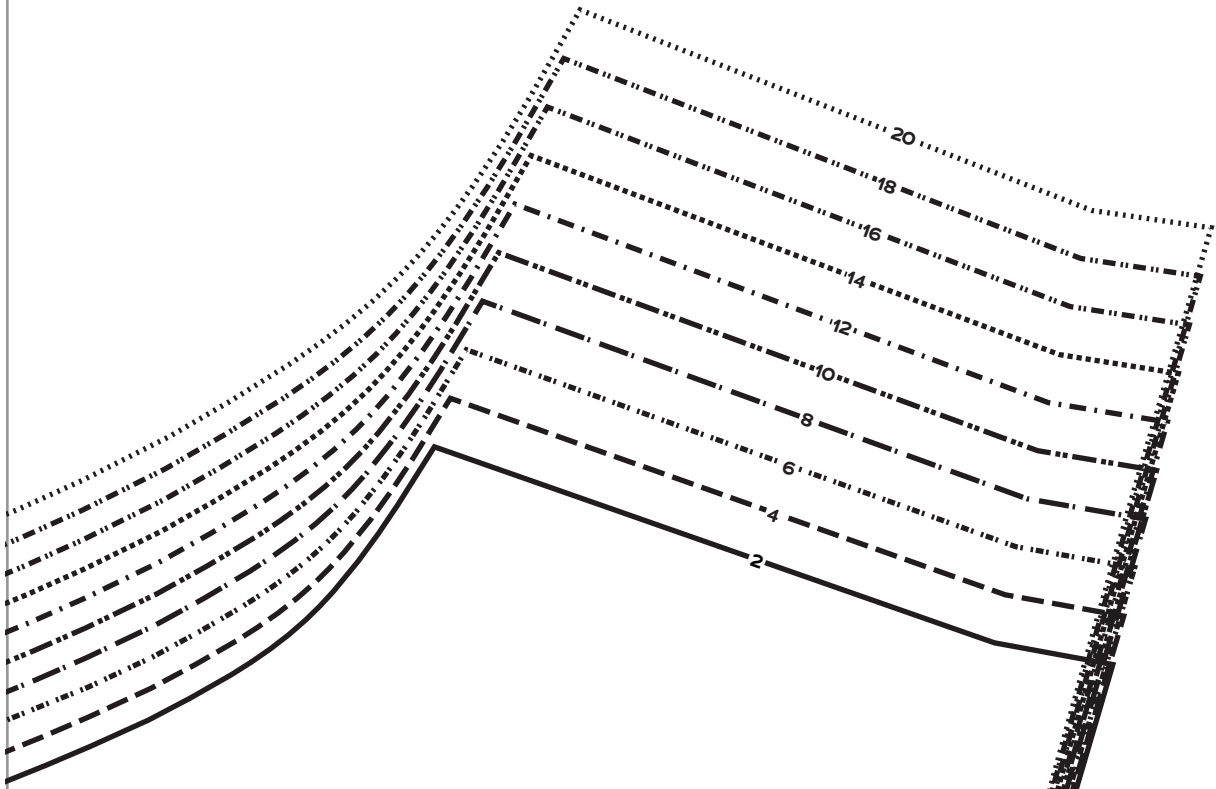

A 3

A 3

FOLD BACK THIS MARGIN

MAINLINE

FOLD BACK THIS MARGIN

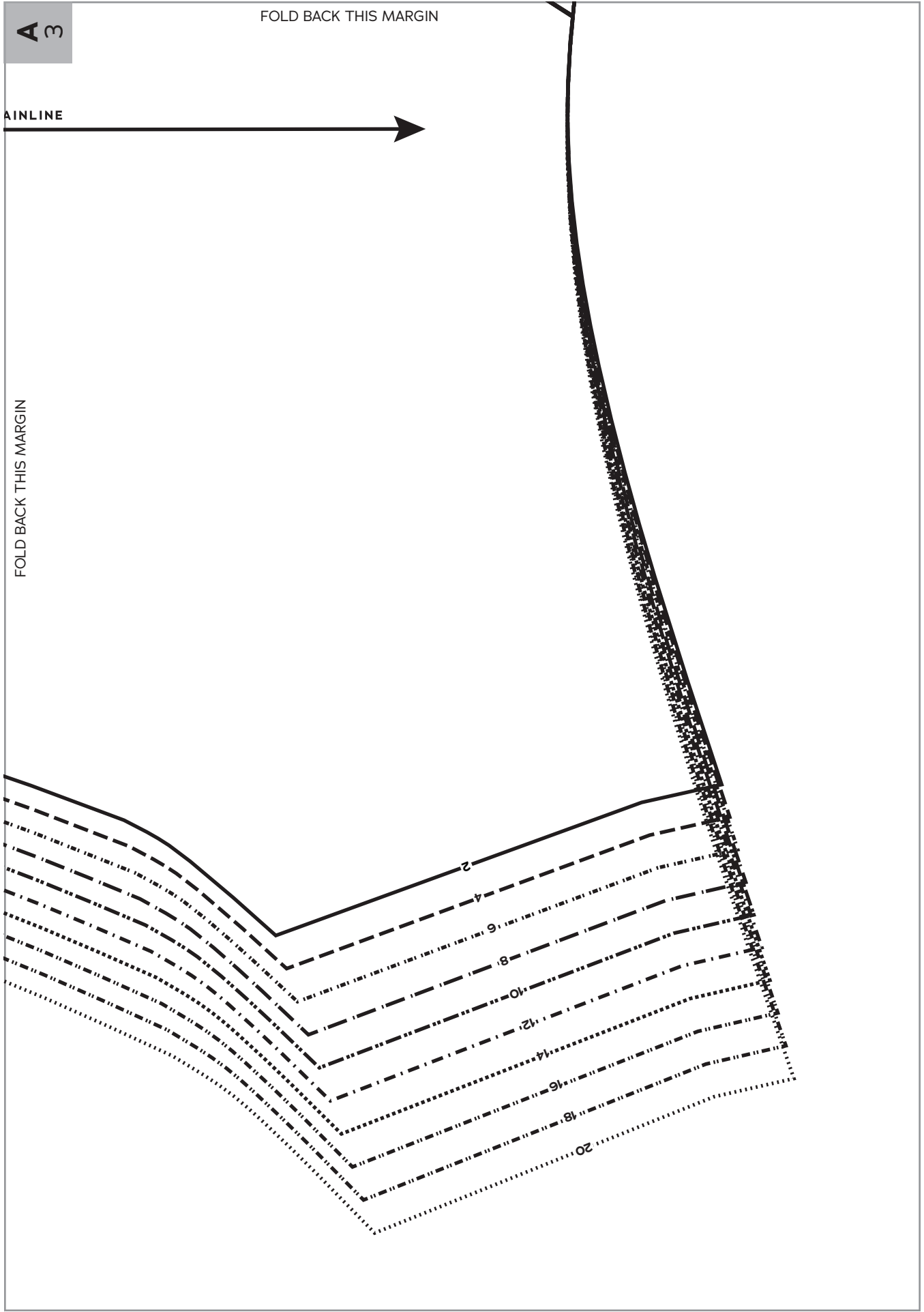

2 10 20
BUTTON

4

Sleeve Hem
Facing

Cut 2 fabric, 2 interfacing

2 4 6 8 10 12 14 16 18 20
BUTTON

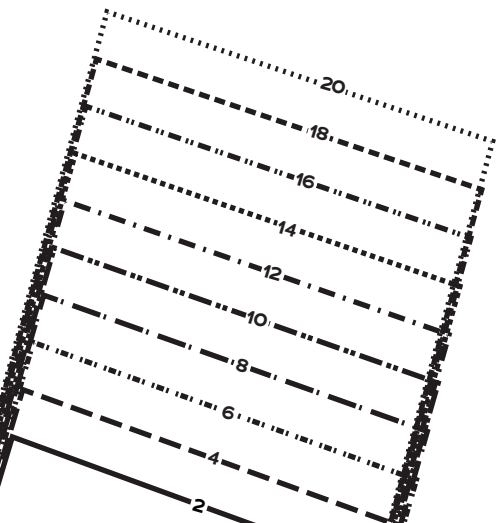

A
4

A
4

FOLD
BACK
THIS
MARGIN



**SEWRENA
COLLECTION**

SIZES 2-20

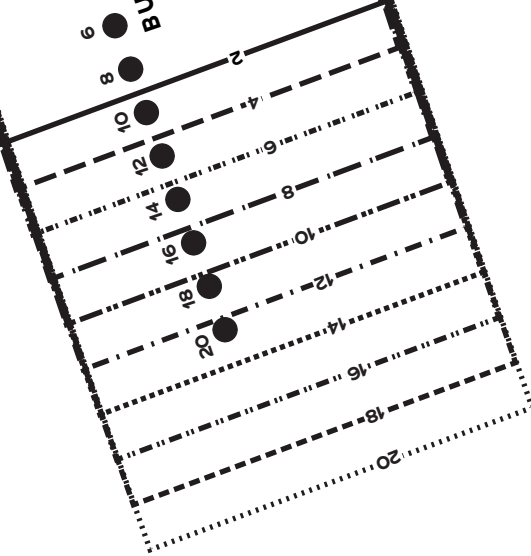

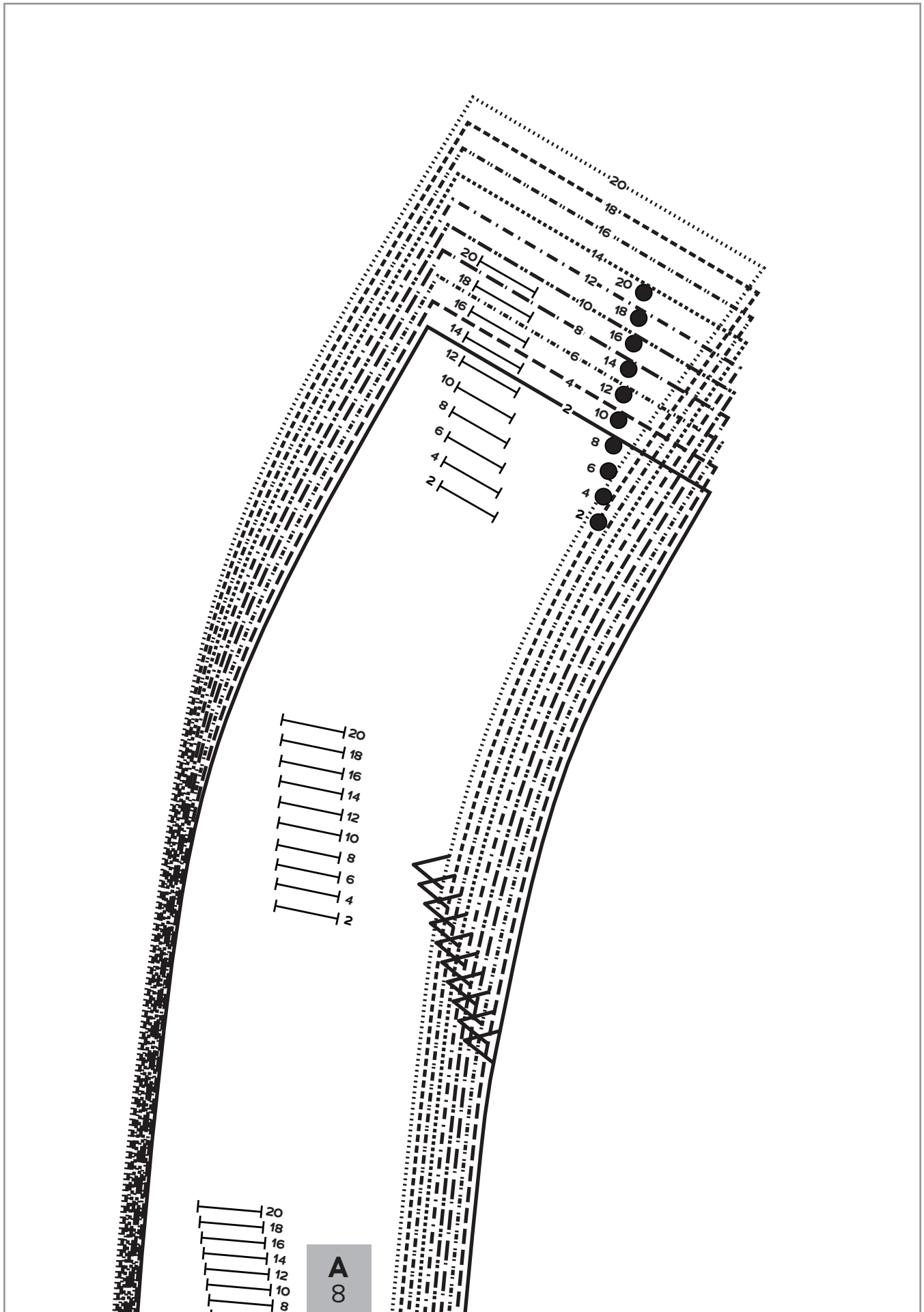



A
8

FOLD
BACK
THIS
MARGIN

PETAL COLLAR
ALIGNMENT

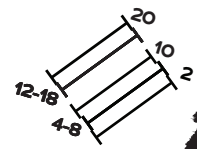
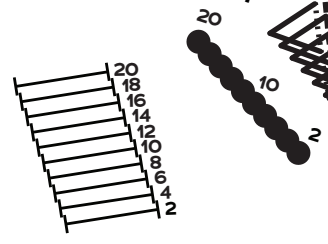

SEWRENA
COLLECTION
SIZES 2-20

8

Petal
Collar
Facing

Cut 2 fabric on fold,
1 interfacing on fold

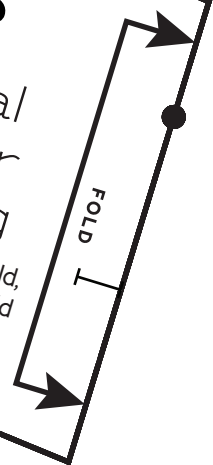

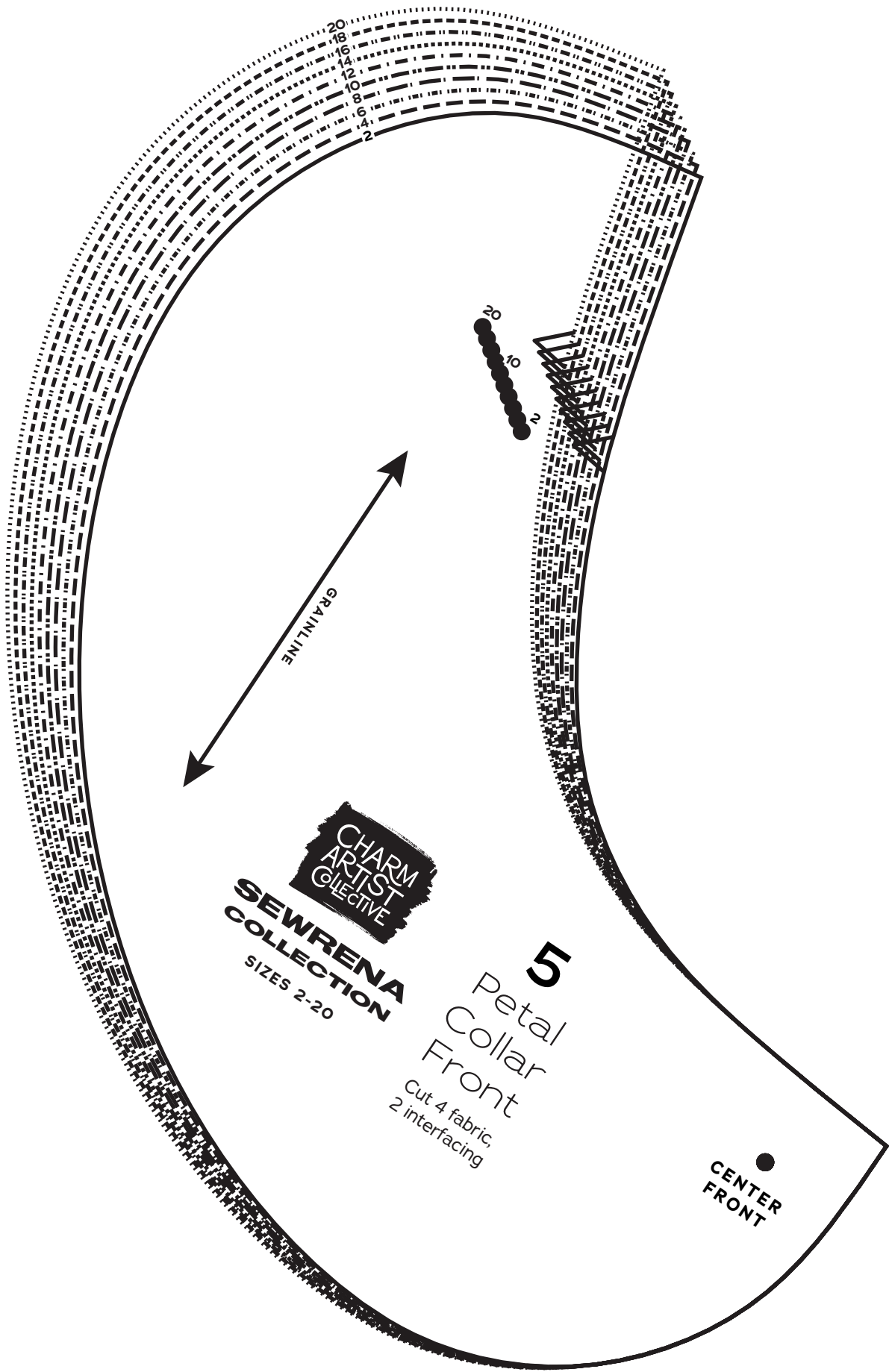

**SEWRENA
COLLECTION**
SIZES 2-20

5
Petal
Collar
Front
cut 4 fabric,
2 interfacing

●
CENTER
FRONT

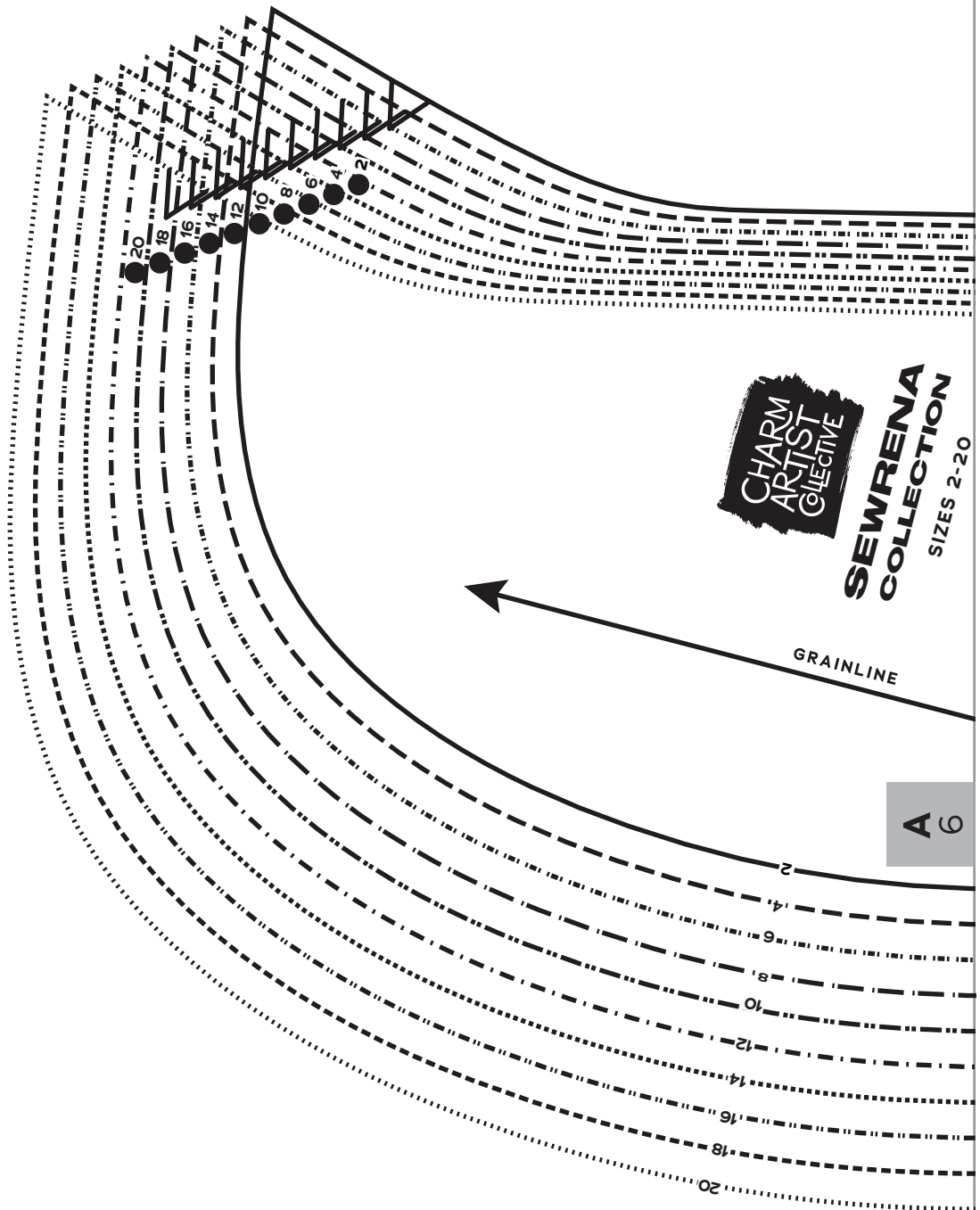

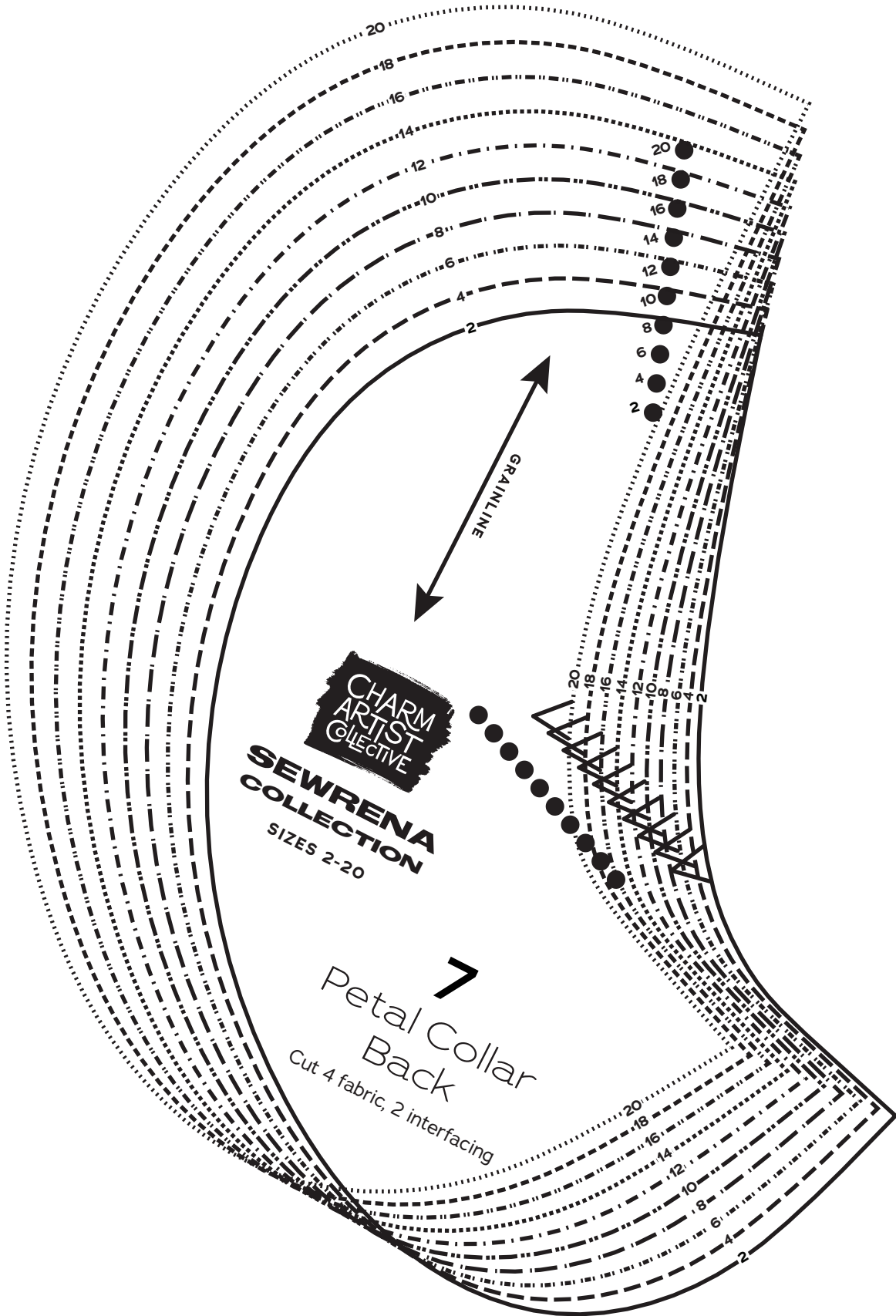

CHARM
ARTIST
COLLECTIVE

**SEWRENA
COLLECTION**
SIZES 2-20

7
Petal Collar
Back
cut 4 fabric, 2 interfacing

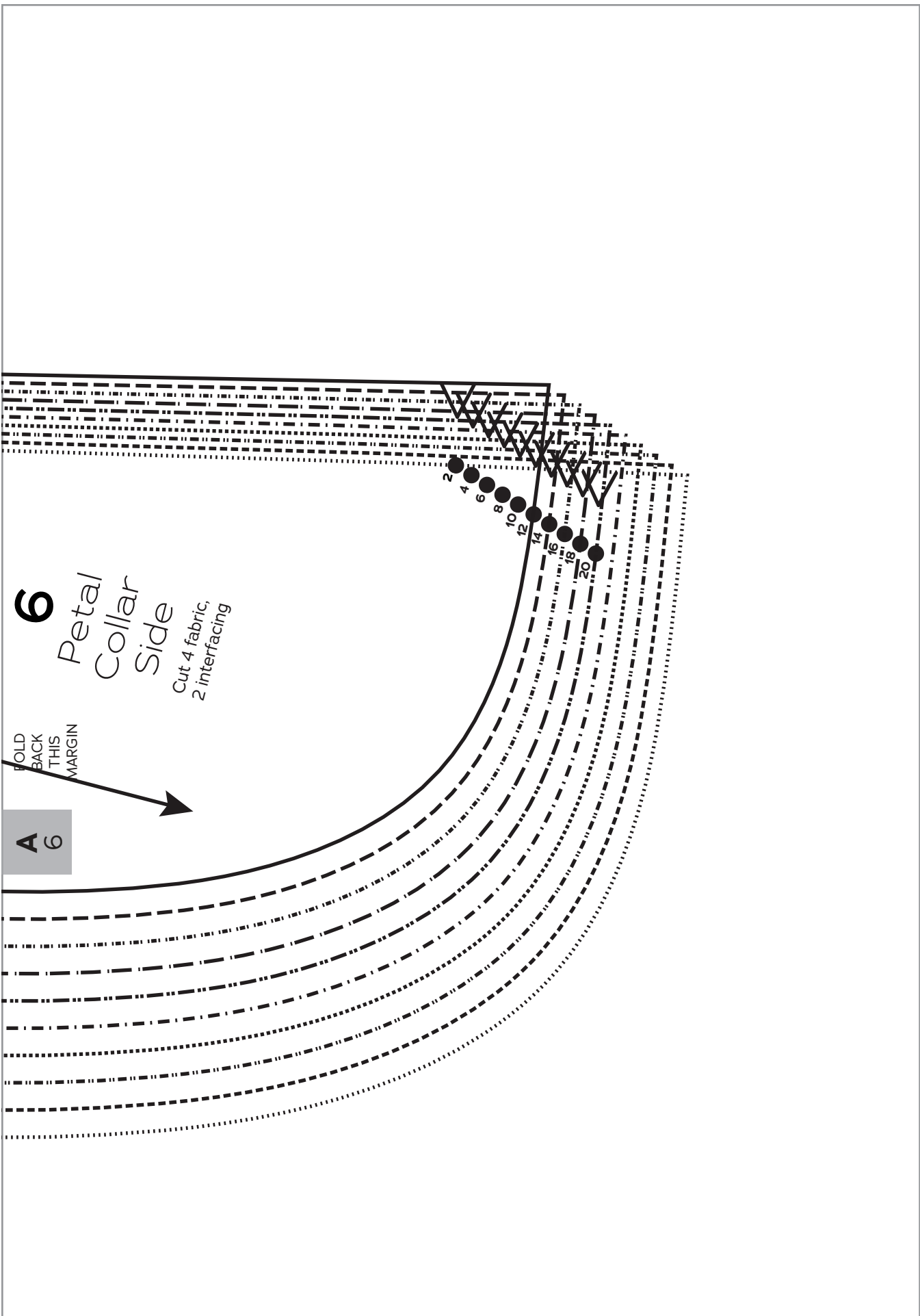

6
Petal
Collar
Side
Cut 4 fabric,
2 interfacing

FOLD
BACK
THIS
MARGIN

A
6

2
4
6
8
10
12
14
16
18
20



**SEWRENA
COLLECTION**

SIZES 2-20

10

I Petal Cuff
Facing

Cut 4 fabric,
2 interfacing



UNDERARM NOTCH

A
10



**SEWRENA
COLLECTION**

SIZES 2-20

9

I Petal Cuff

Cut 4 fabric,
2 interfacing

UNDERARM NOTCH

A
9

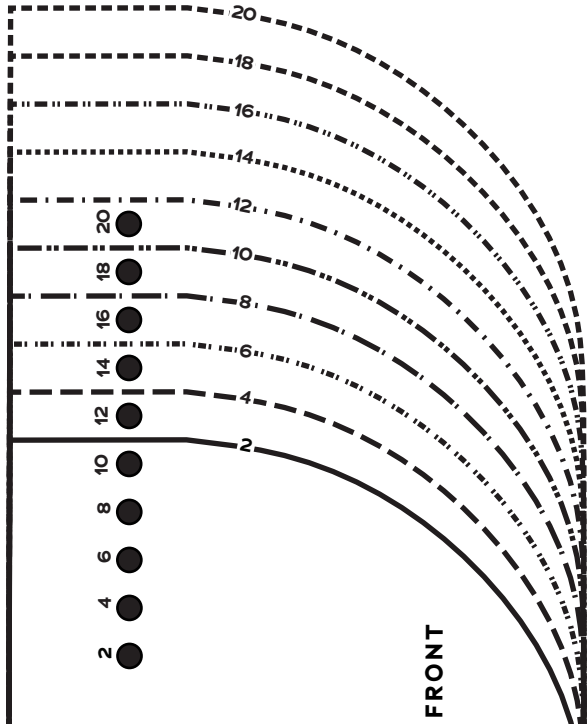

FOLD
BACK
THIS
MARGIN

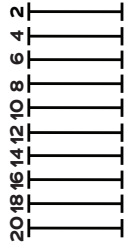

A
10

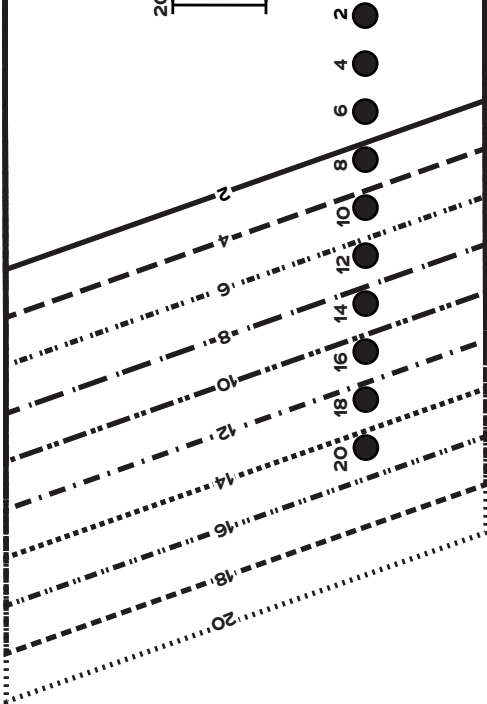
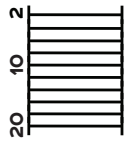
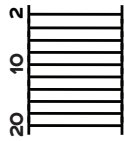

A
9

FOLD
BACK
THIS
MARGIN

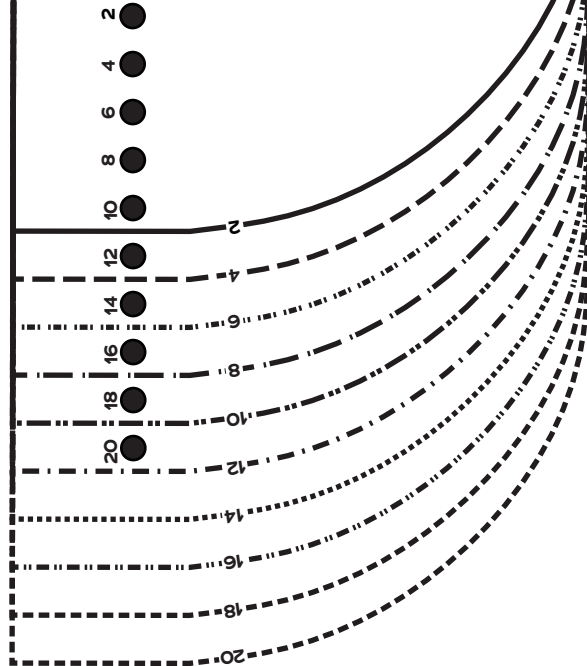

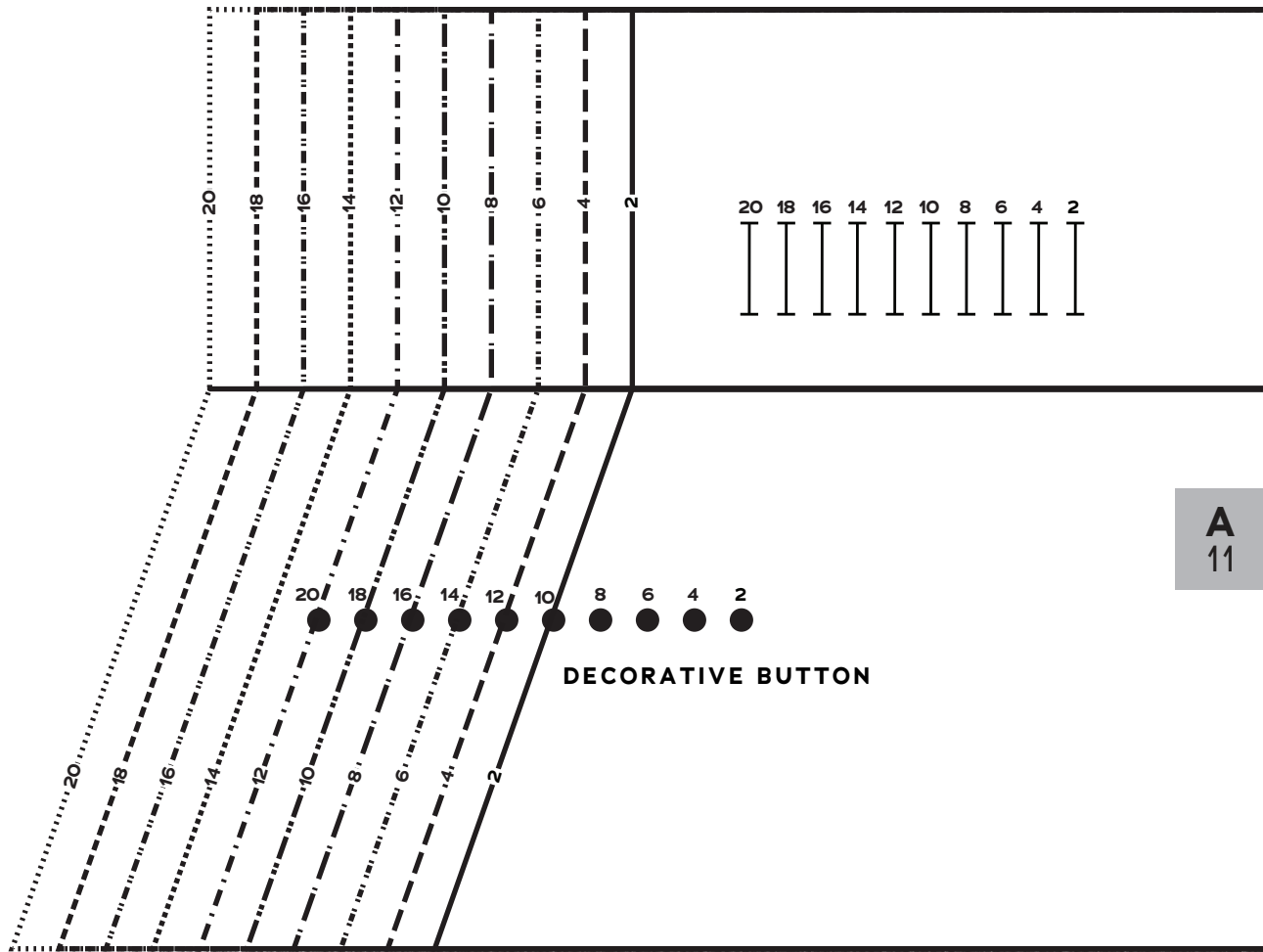

A
11

UNDERARM NOTCH

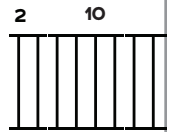
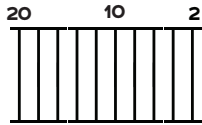

FOLD LINE

A
11



**CHARM
ARTIST
COLLECTIVE**
**SEWRENA
COLLECTION**
SIZES 2-20

11
French
Cuff
Cut 4 fabric,
2 interfacing

B
11

FOLD BACK THIS MARGIN

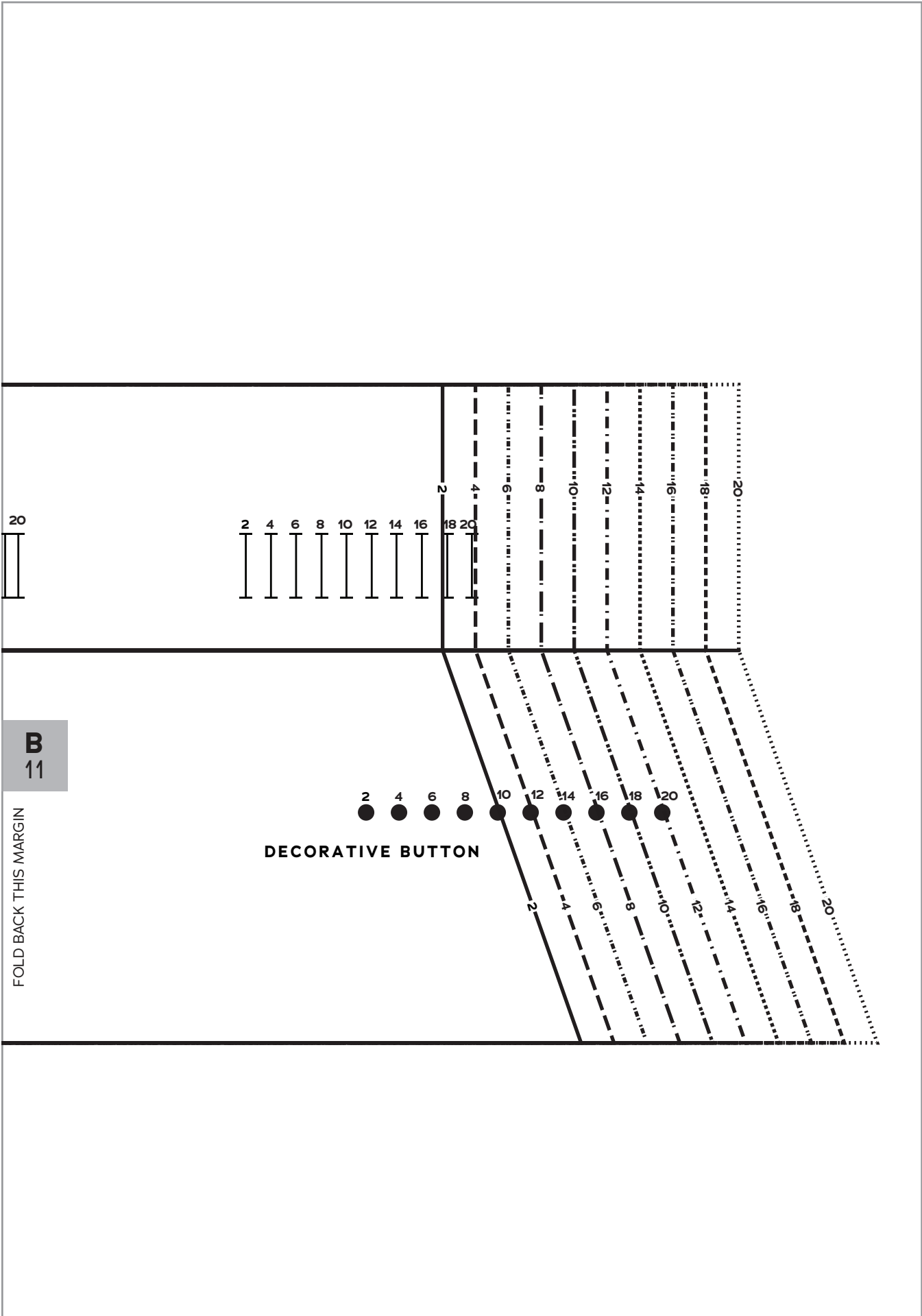

B
11

FOLD BACK THIS MARGIN

2 4 6 8 10 12 14 16 18 20
DECORATIVE BUTTON

PIVOT POINT

GRAINLINE



SEWRENA COLLECTION
SIZES 2-20

14
Dickey Collar
cut 4 fabric, 2 interfacing

A
14

A
12A-C

A
14

FOLD
BACK
THIS
MARGIN

FOLD
BACK
THIS
MARGIN

A
12A-C

PIVOT POINT

CENTER
FRONT

- 2
- 4
- 6
- 8
- 10
- 12
- 14
- 16
- 18
- 20

- 2
- 4
- 6
- 8
- 10
- 12
- 14
- 16
- 18
- 20

- 2
- 4
- 6
- 8
- 10
- 12
- 14
- 16
- 18
- 20

- 20
- 18
- 16
- 14
- 12
- 10

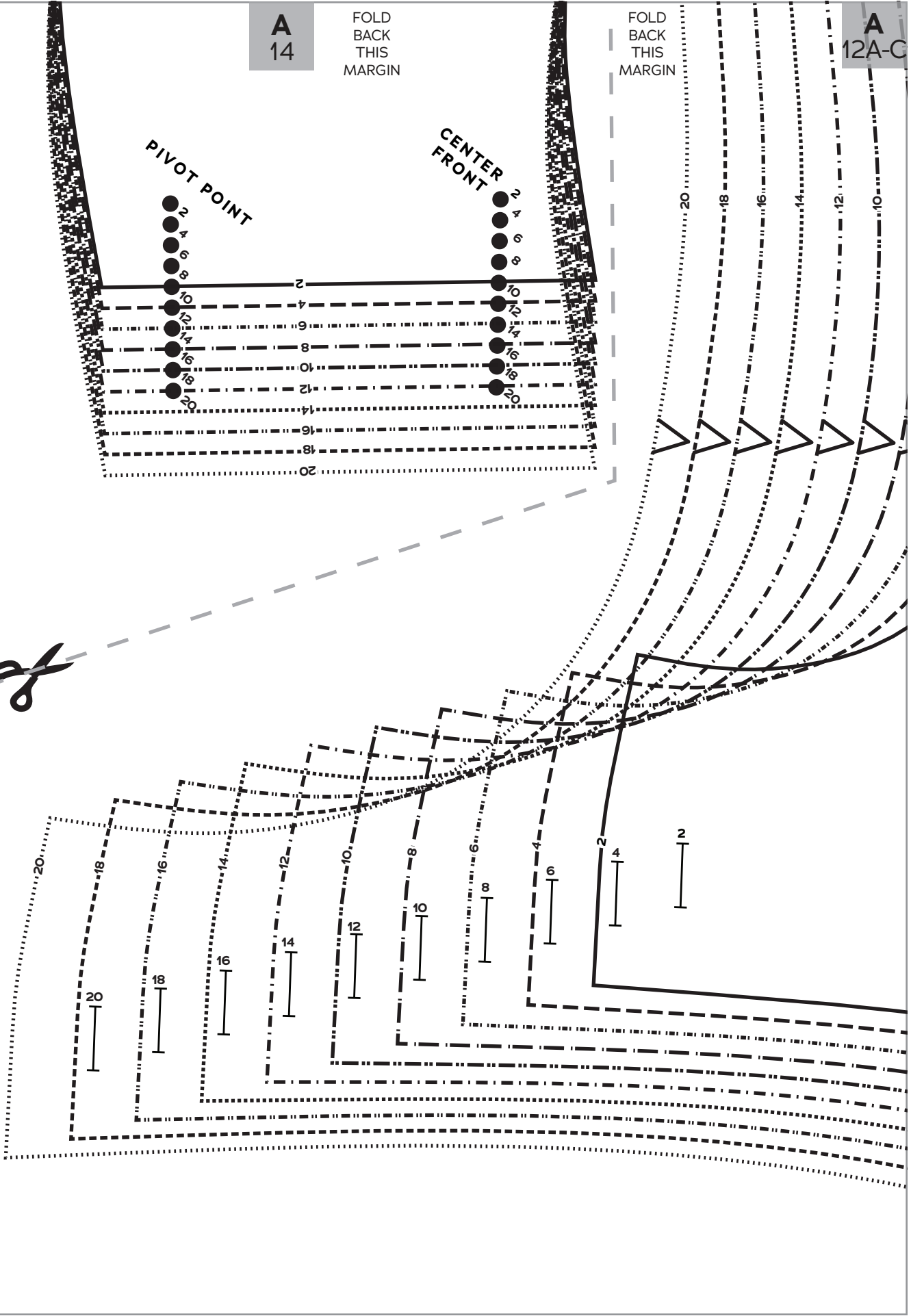

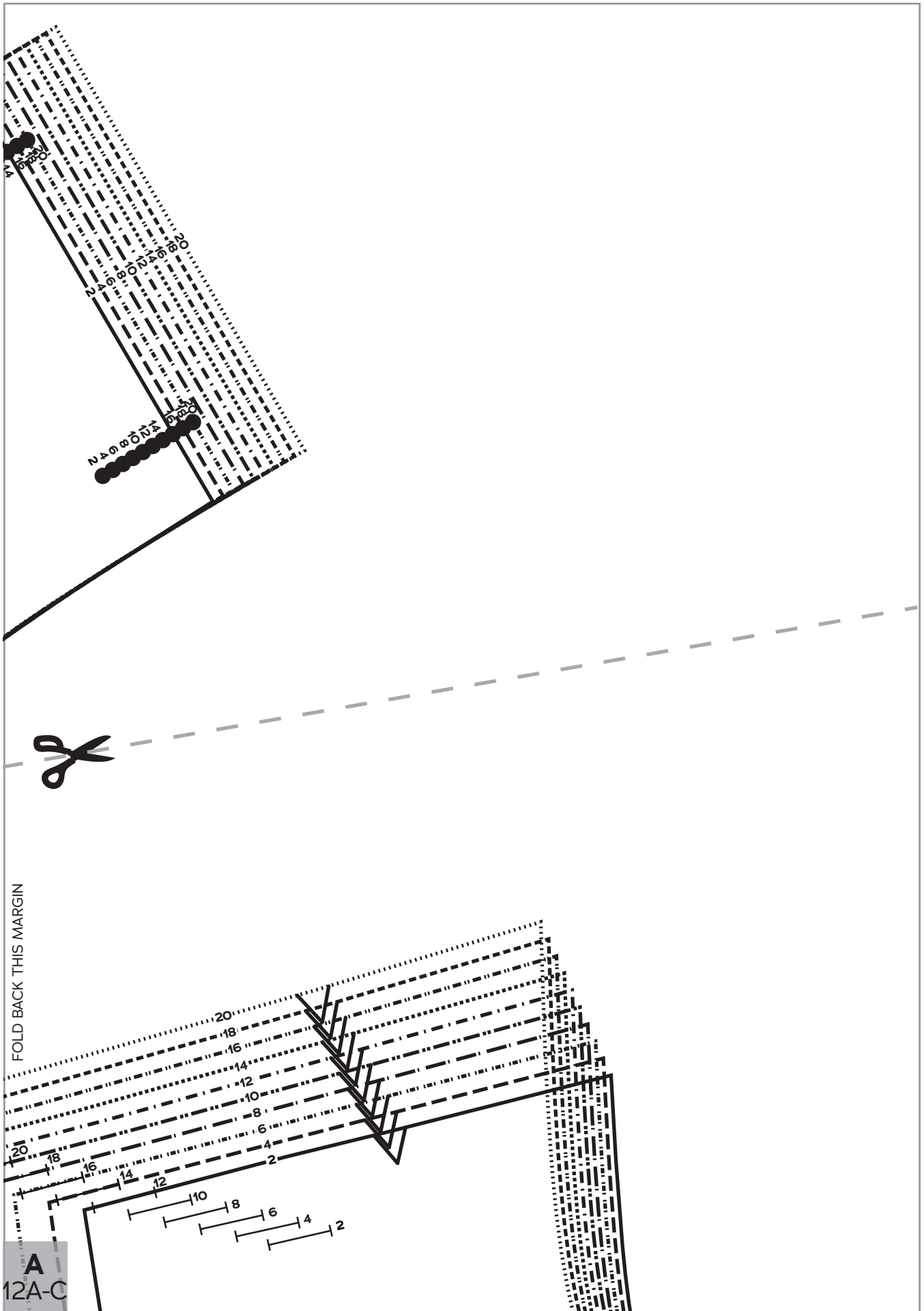

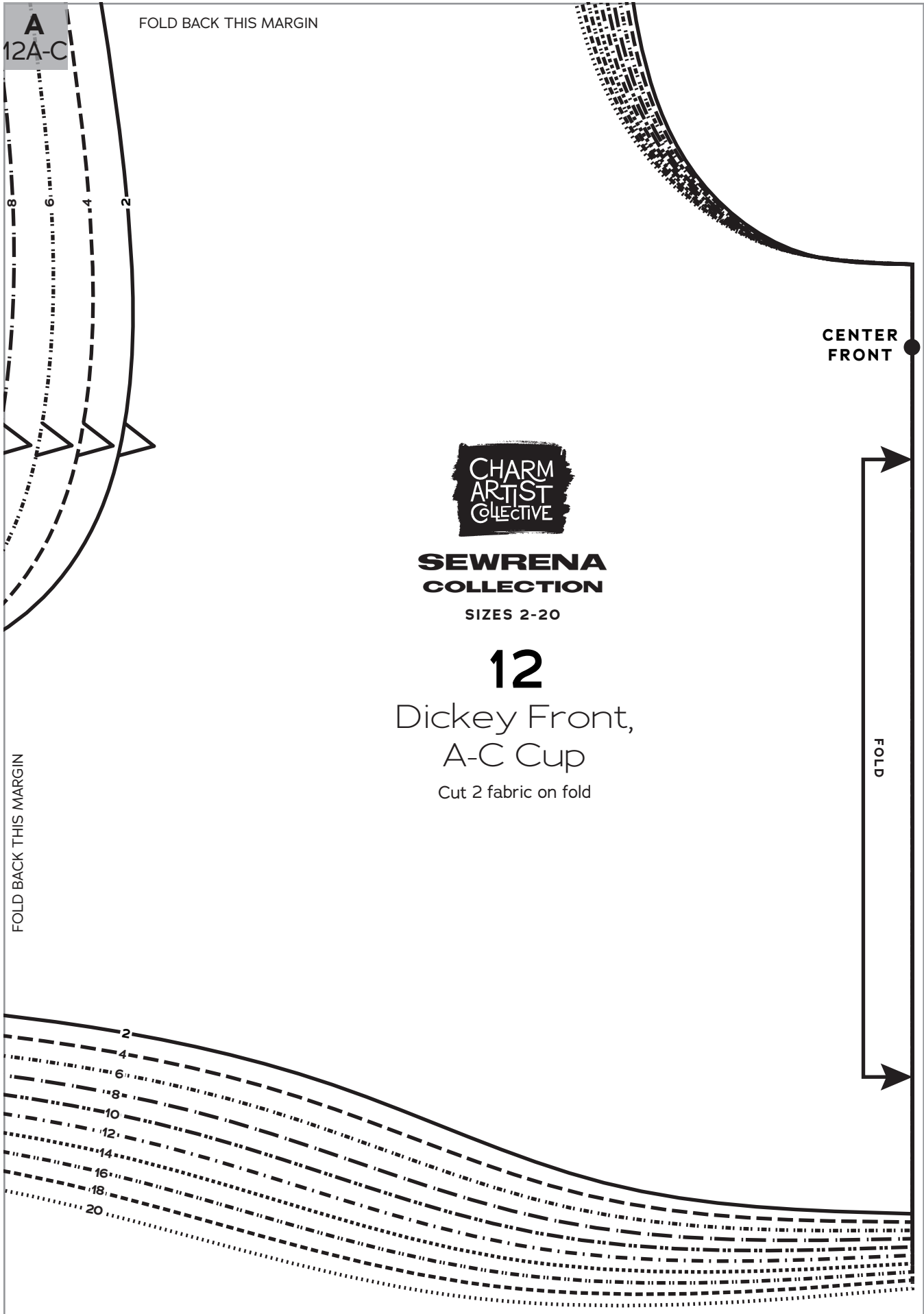

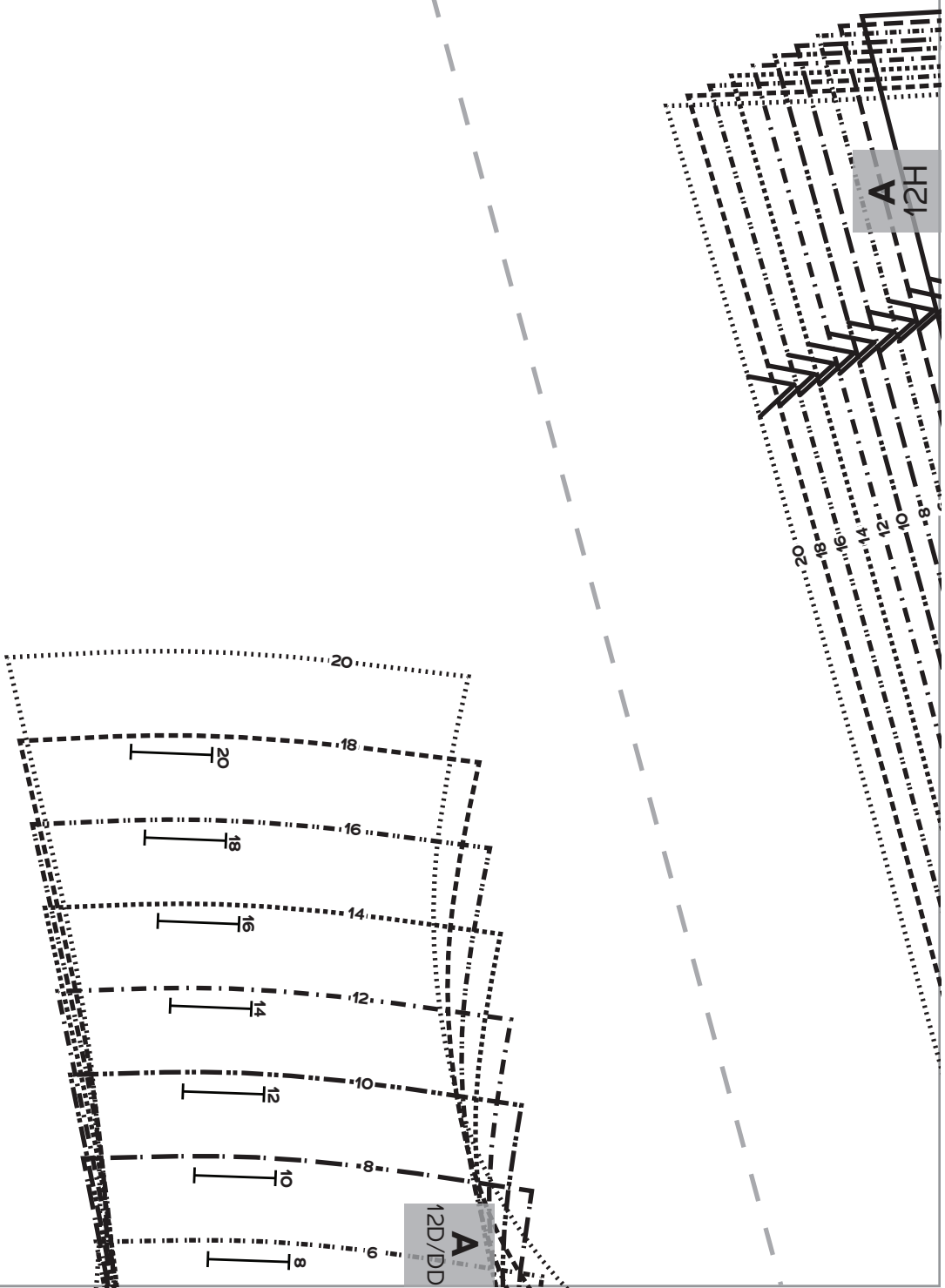

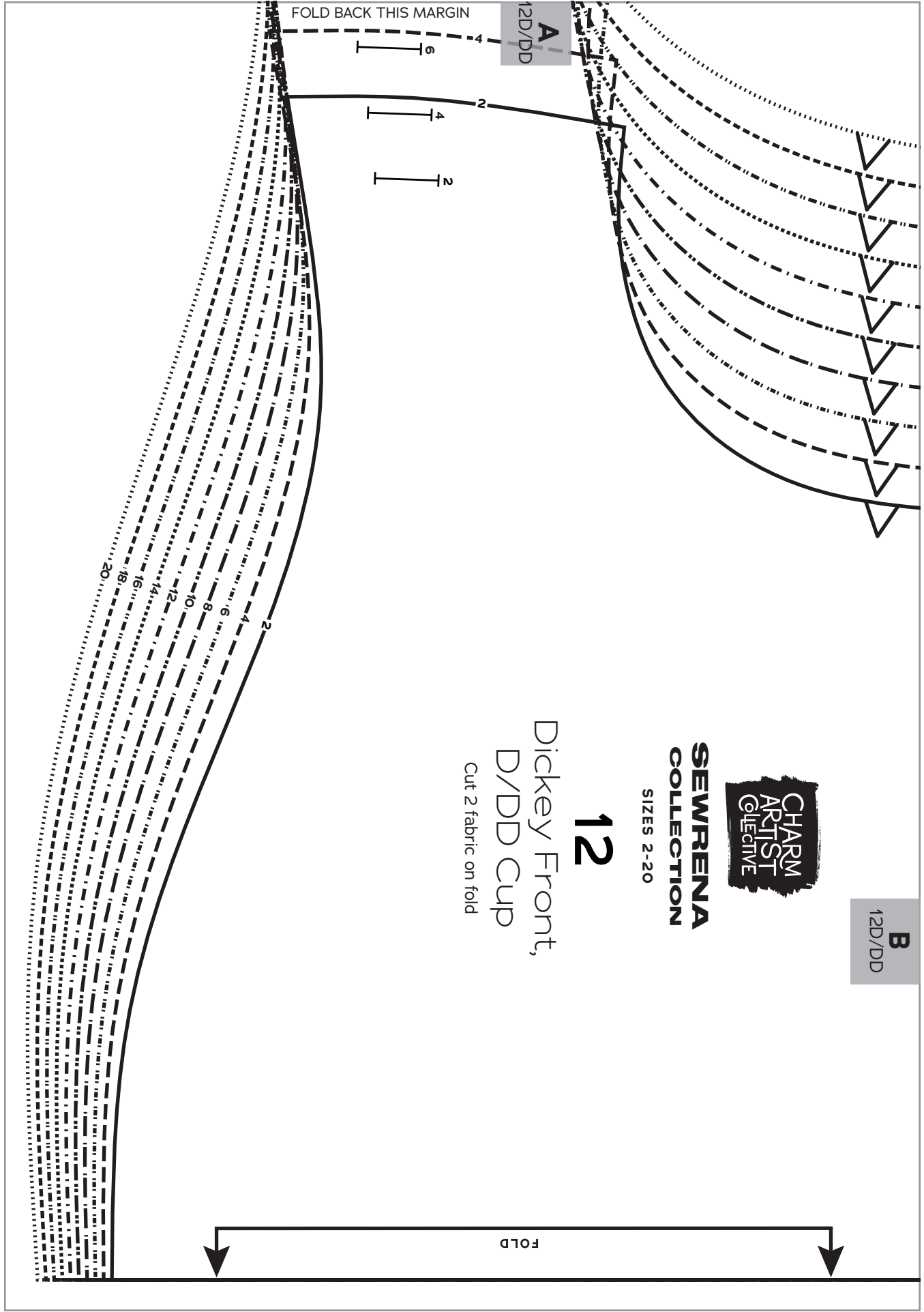

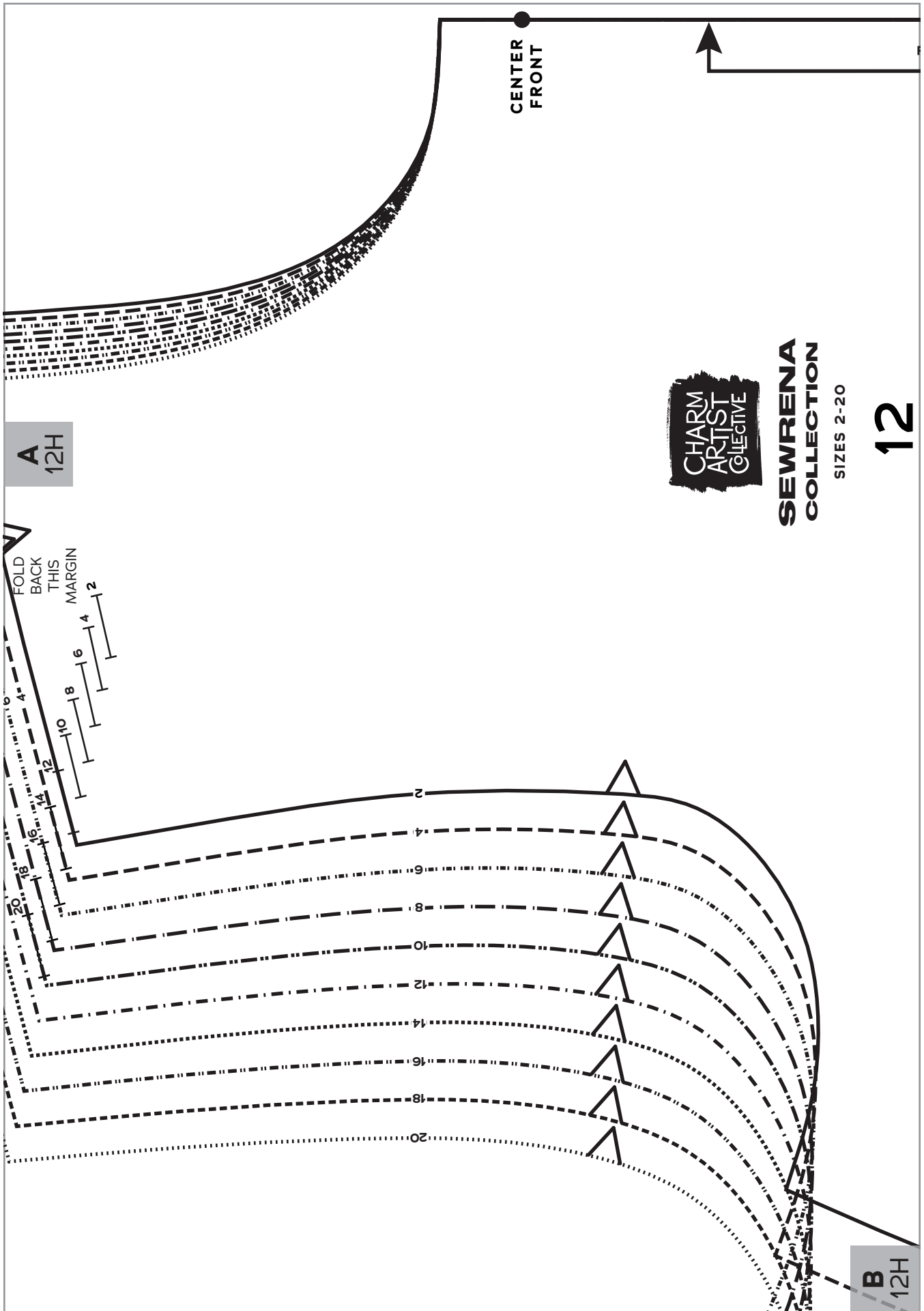

**SEWRENA
COLLECTION**

SIZES 2-20

12

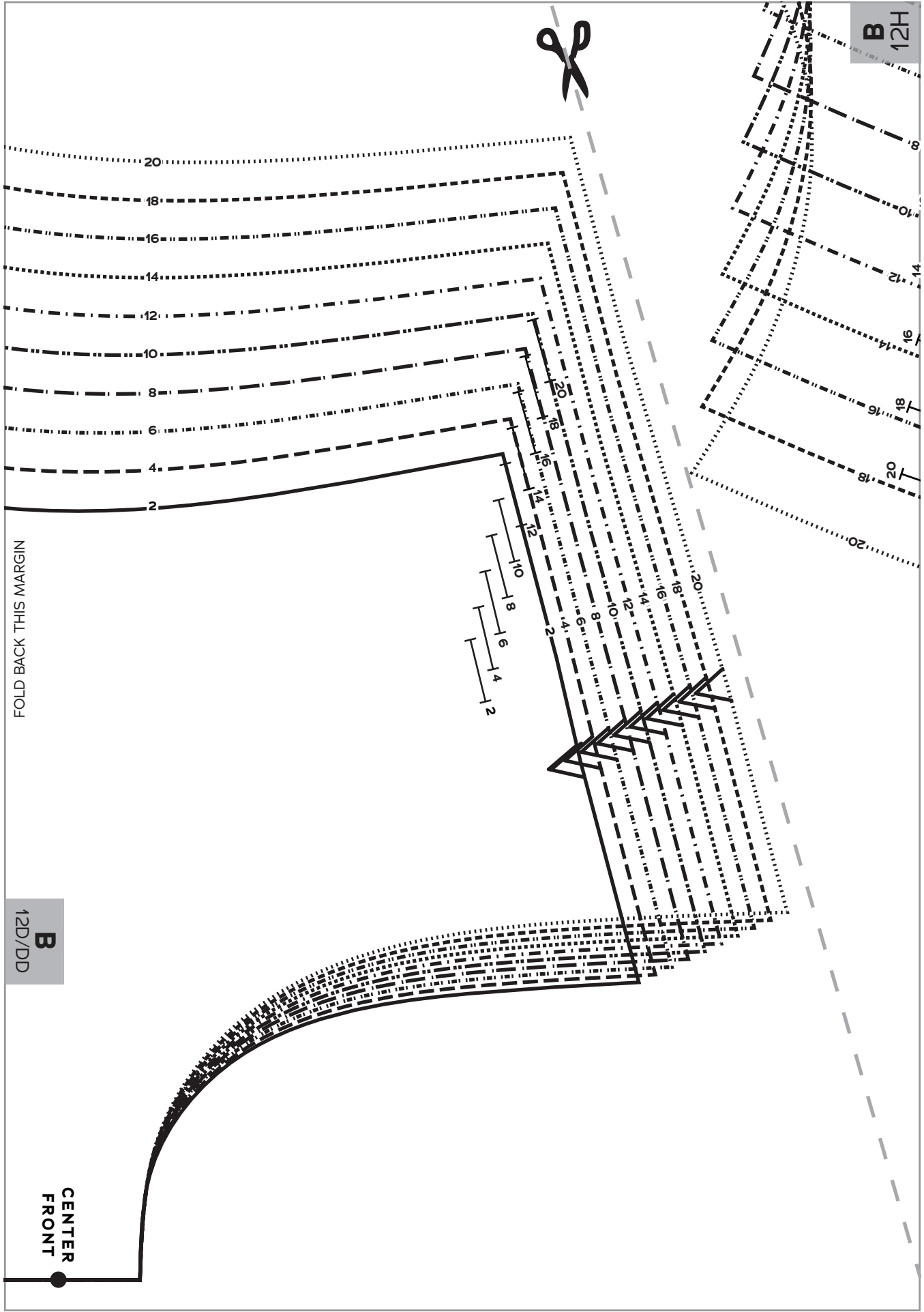

FOLD BACK THIS MARGIN

B
12D/DD

**CENTER
FRONT**

B
12H

Dickey Front, H Cup

Cut 2 fabric on fold

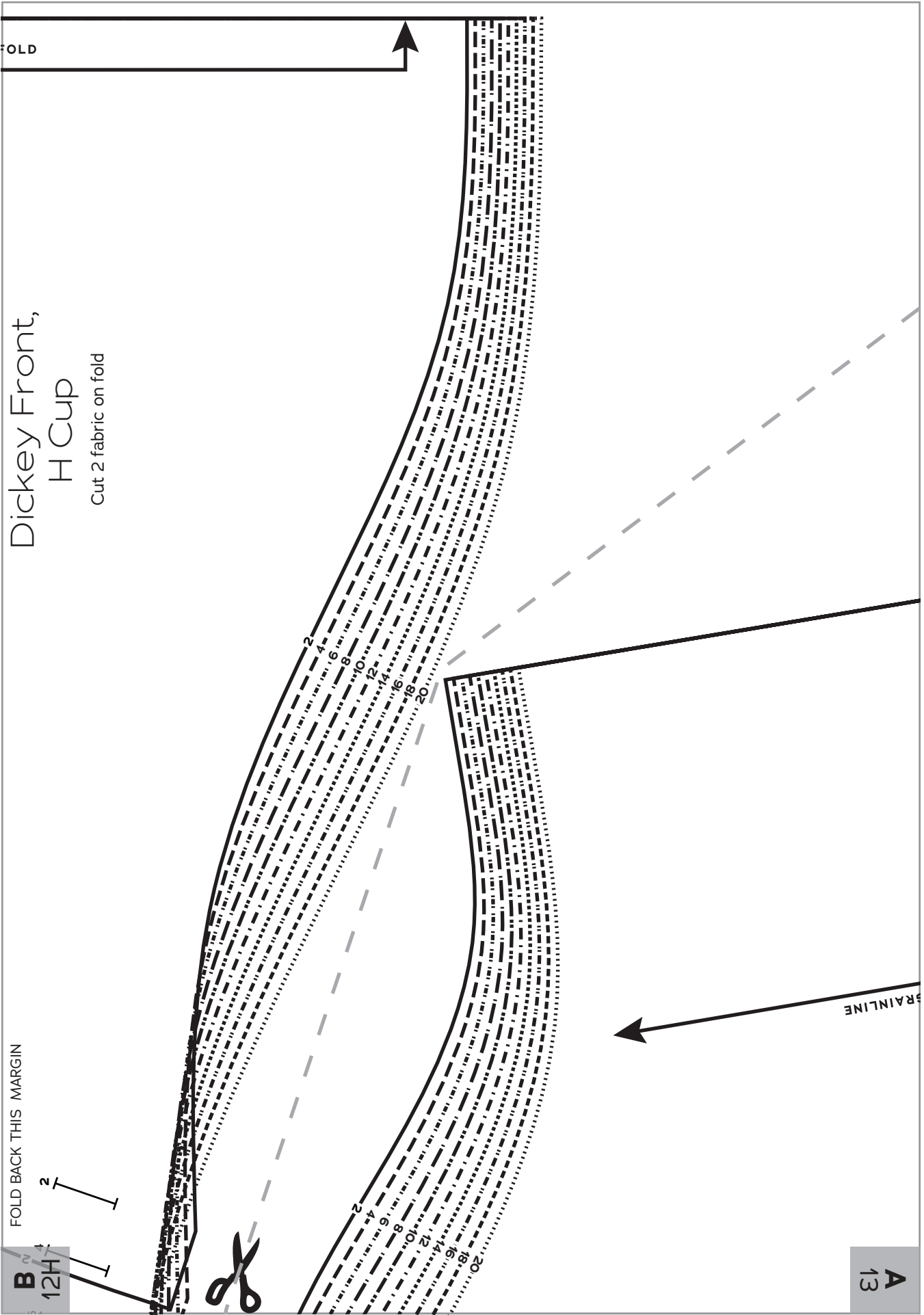

FOLD BACK THIS MARGIN

A
13



SEWRENA
COLLECTION
SIZES 2-20

13

Dickey Back
Cut 4 fabric

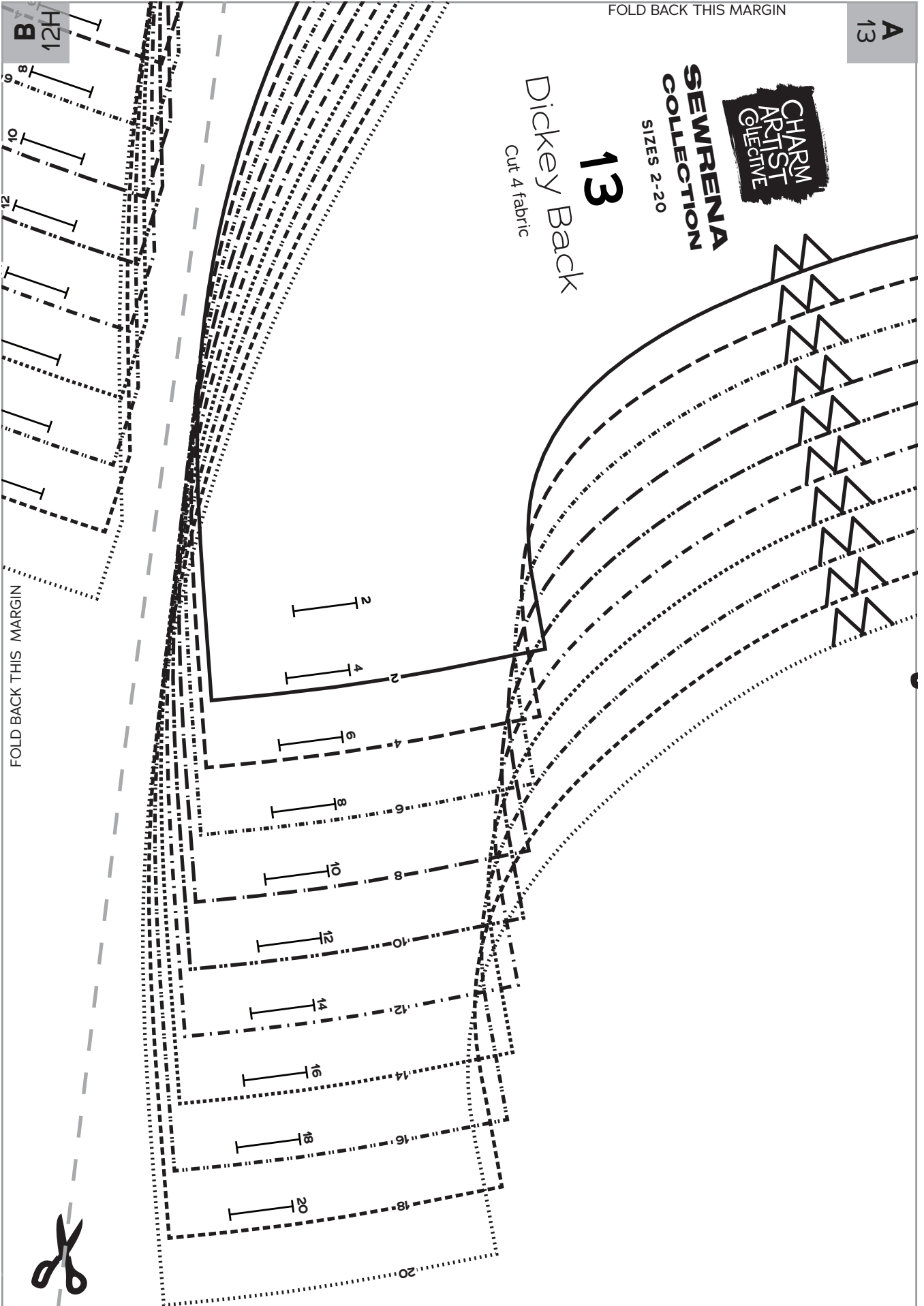

FOLD BACK THIS MARGIN

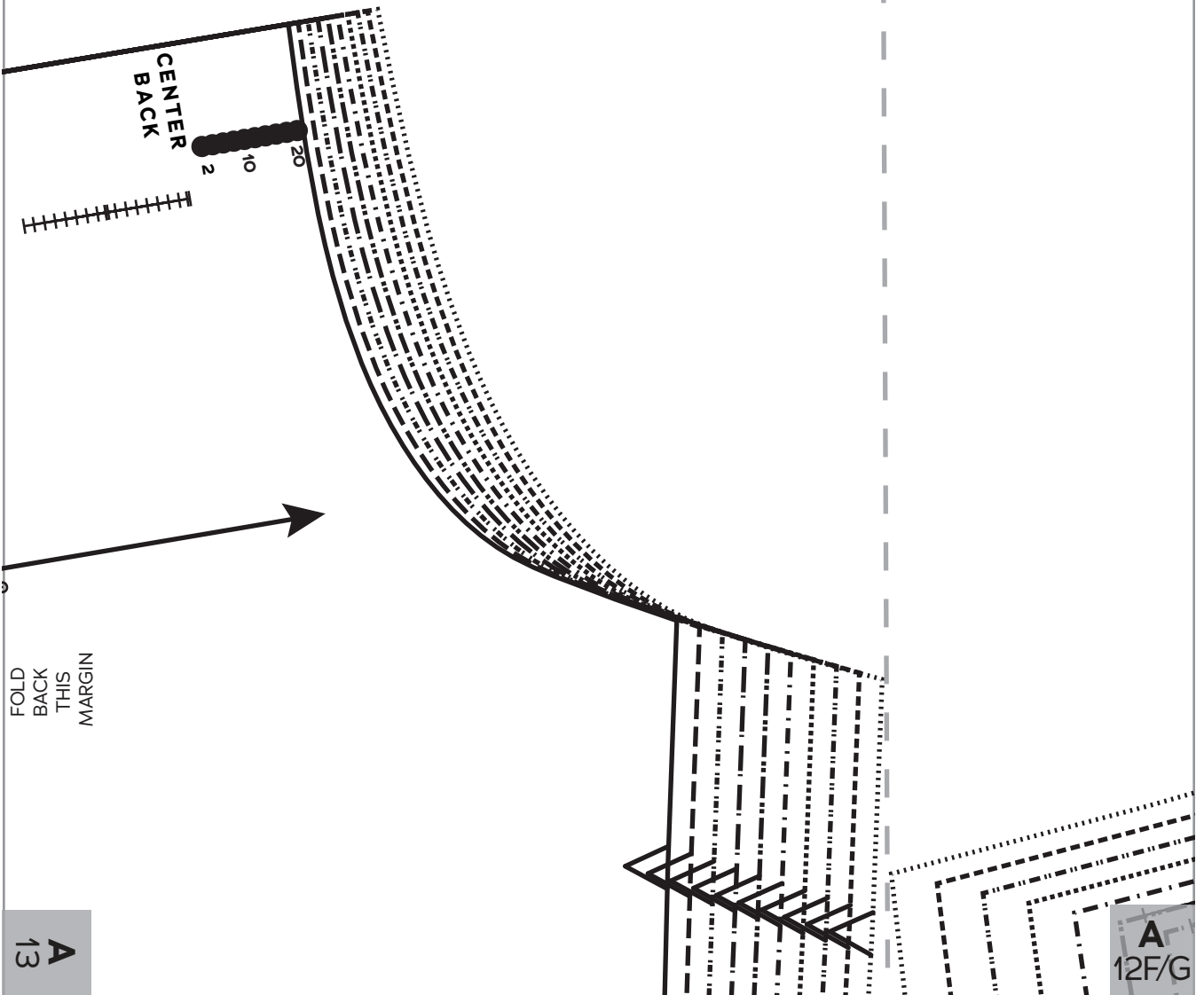

A
13

A
12F/G

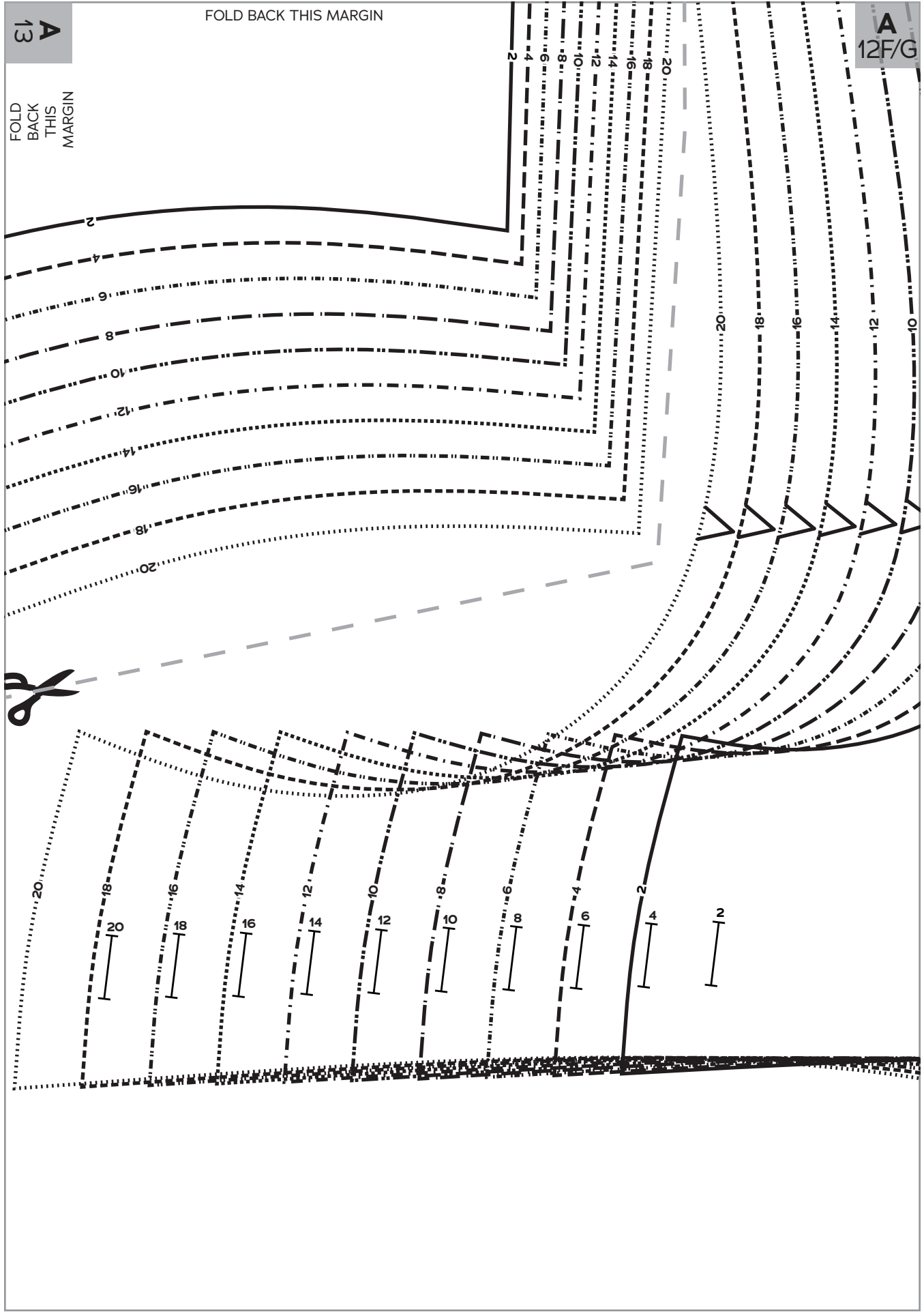

A
13
FOLD
BACK
THIS
MARGIN

FOLD BACK THIS MARGIN

A
12F/G

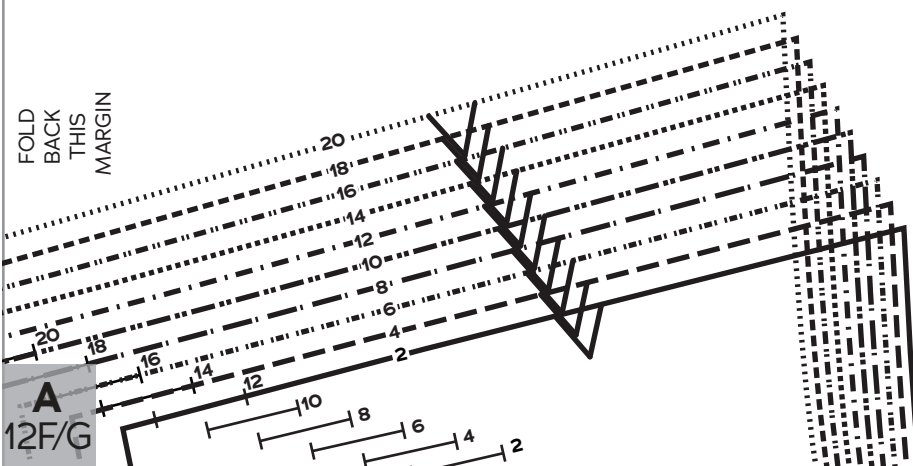

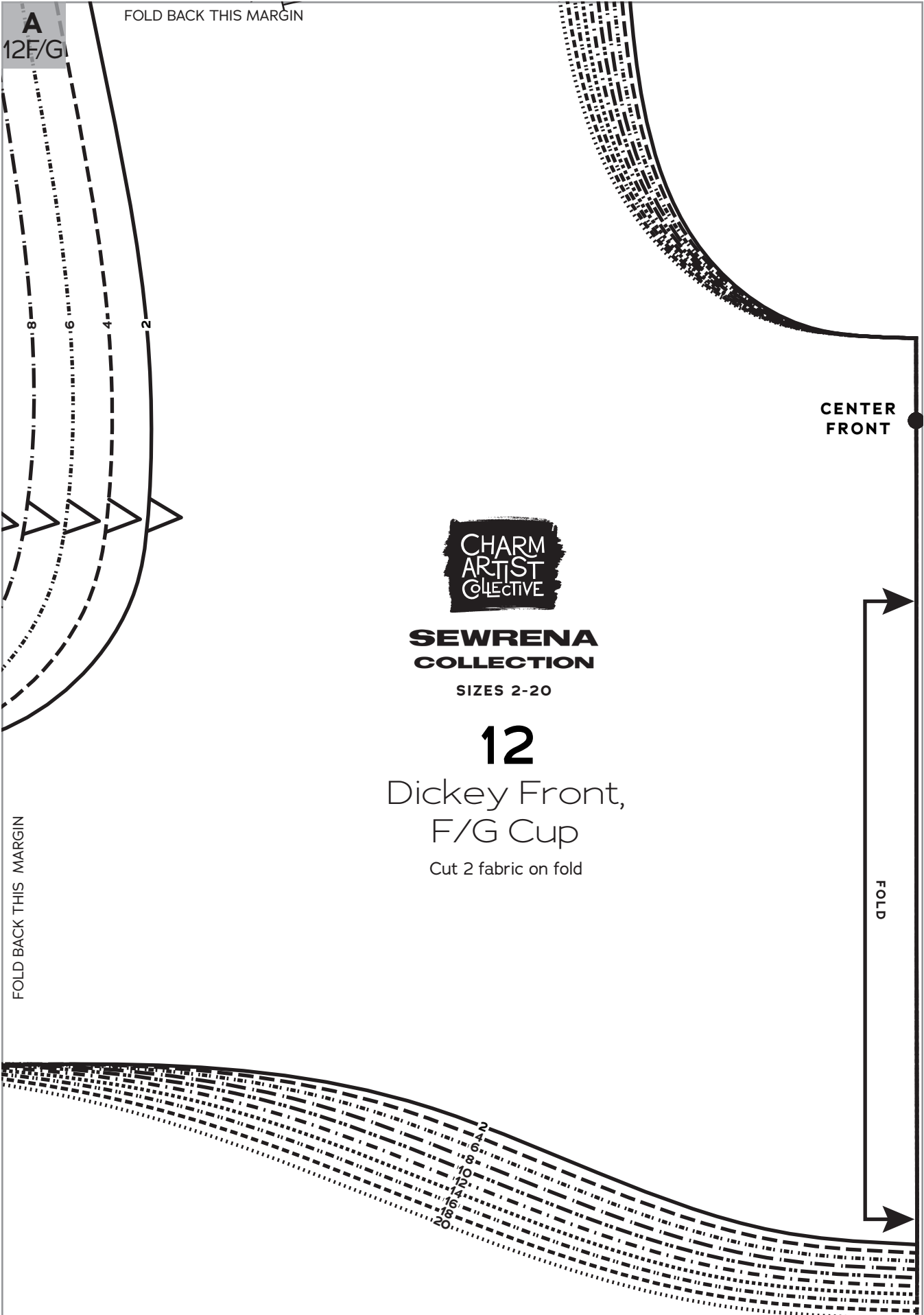

A
12F/G

FOLD BACK THIS MARGIN

CENTER FRONT



**SEWRENA
COLLECTION**

SIZES 2-20

12

Dickey Front,
F/G Cup

Cut 2 fabric on fold

FOLD BACK THIS MARGIN

FOLD

FOLD BACK THE
MARGIN

BUTTON

A-C
Guide

**ALL-IN-ONE FACING
BUTTON
PLACEMENT GUIDE**
Front Facing,
A-C Cup



**CAROUSEL
DRESS**
SIZES 2-20

2
4
BUTTON

6

8

10

12

14

16

18

20

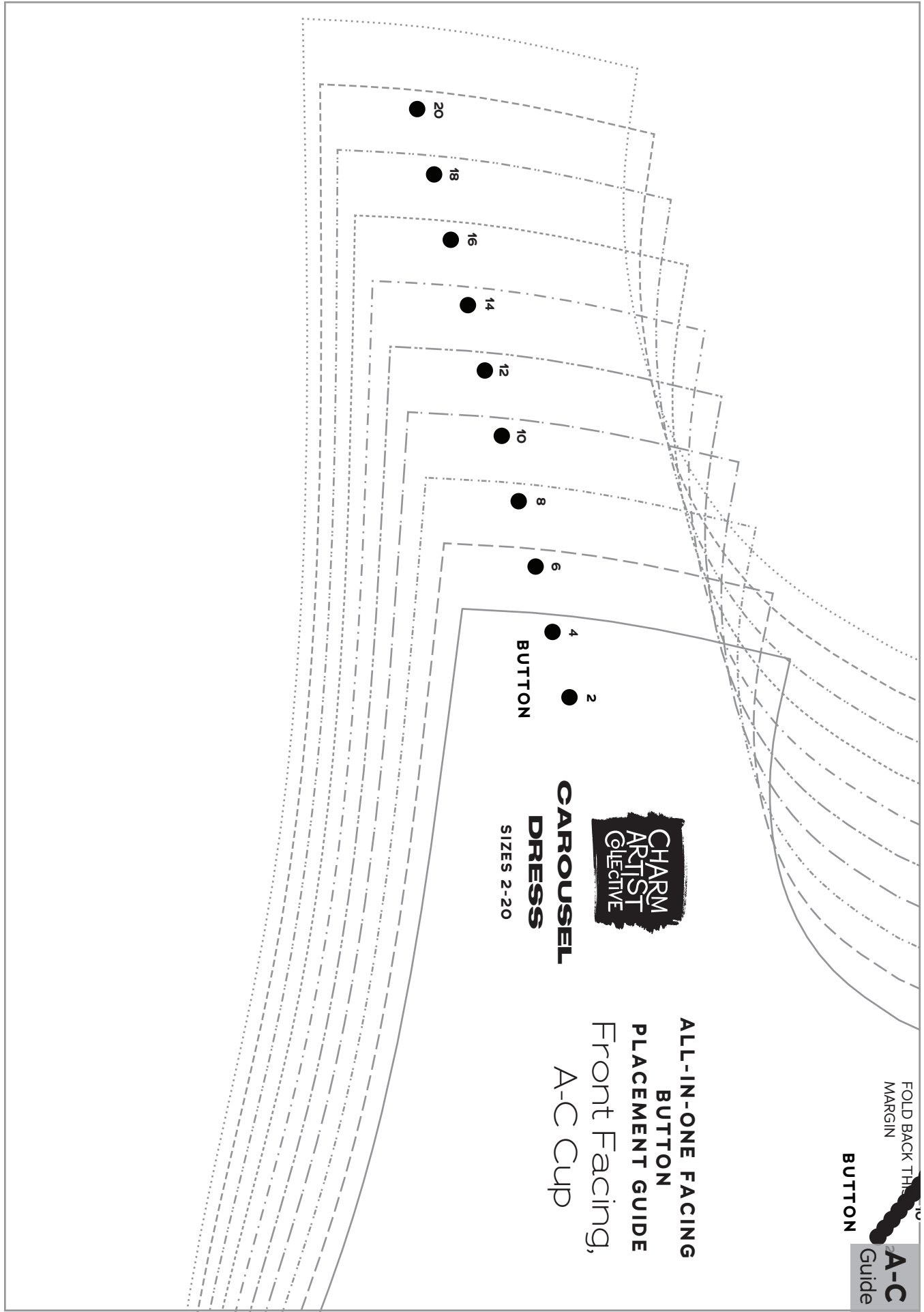

FOLD BACK THIS
MARGIN

FOLD BACK THIS MARGIN



BUTTON



BUTTON

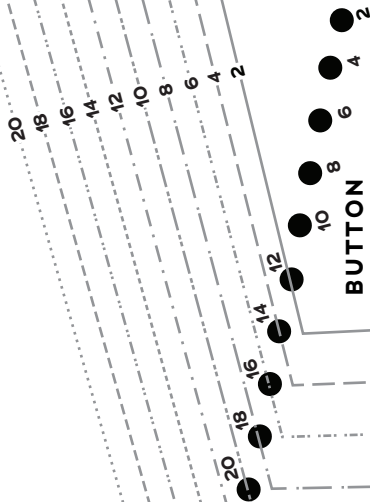

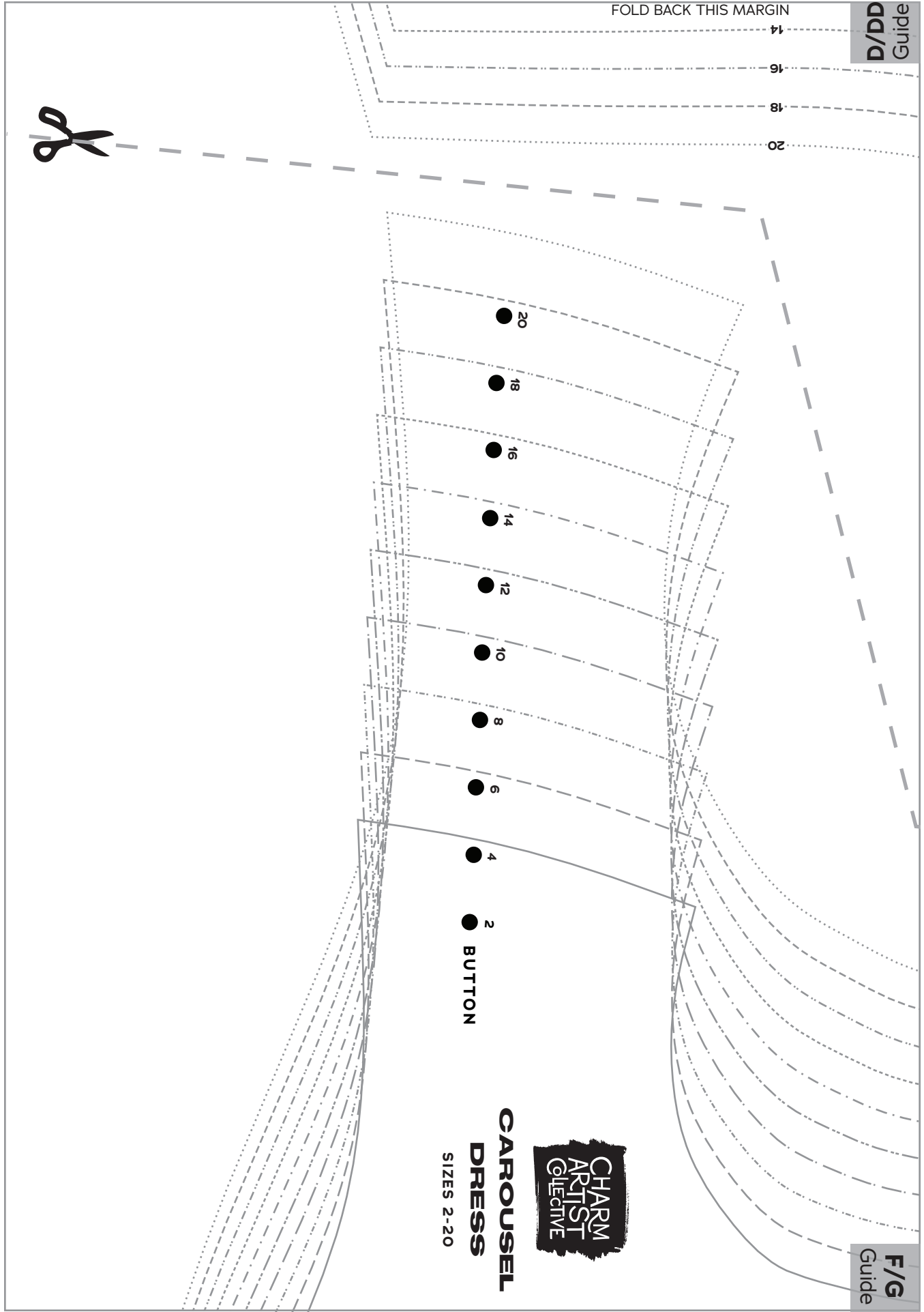

FOLD BACK THIS MARGIN

D/DD
Guide

14
16
18
20

20
18
16
14
12
10
8
6
4
2
BUTTON

CHARM ARTIST COLLECTIVE
CAROUSEL DRESS
SIZES 2-20

F/G
Guide

FOLD BACK THIS MARGIN

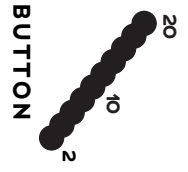

**ALL-IN-ONE FACING
BUTTON
PLACEMENT GUIDE**
Front Facing,
F/G Cup

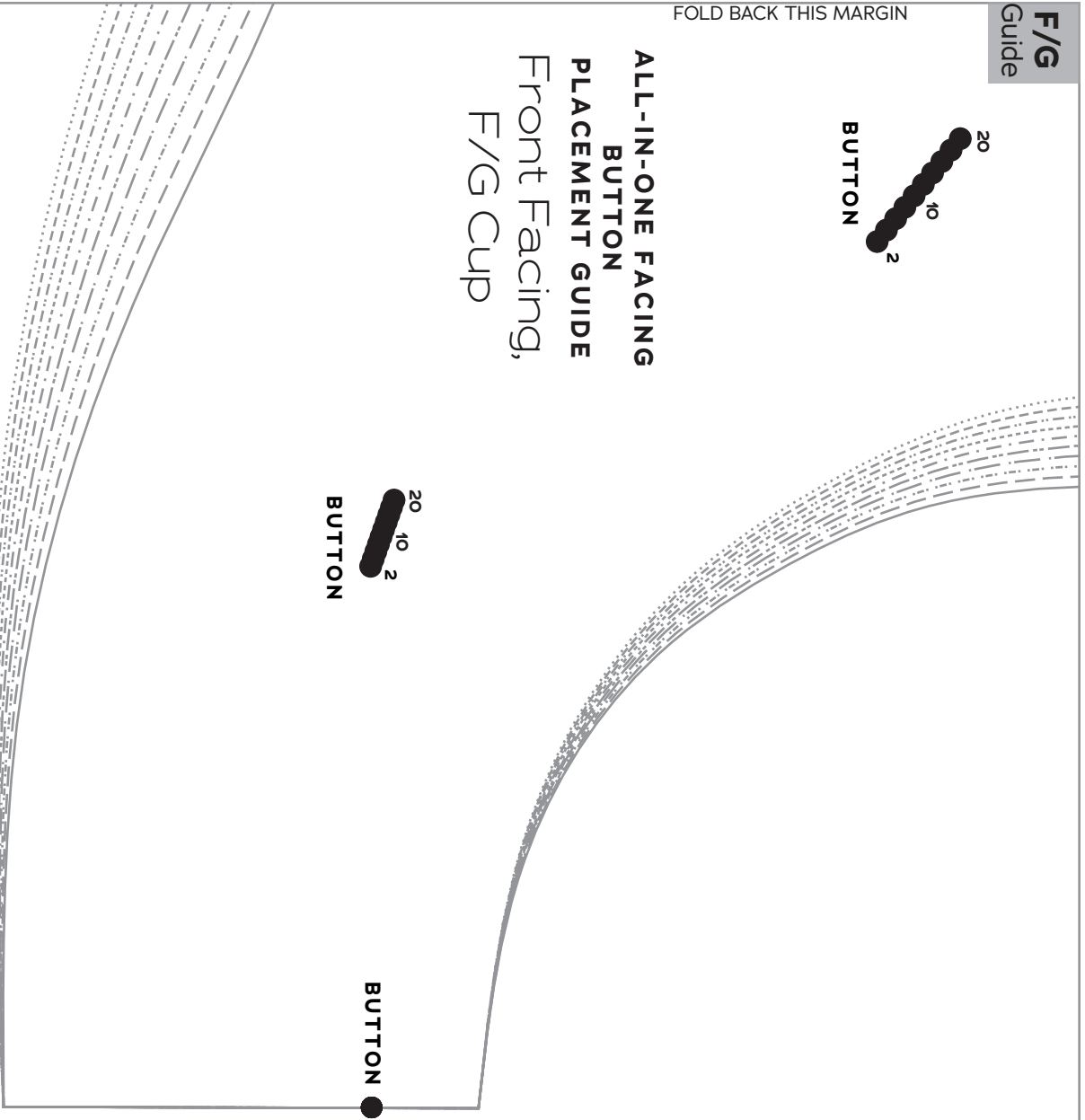

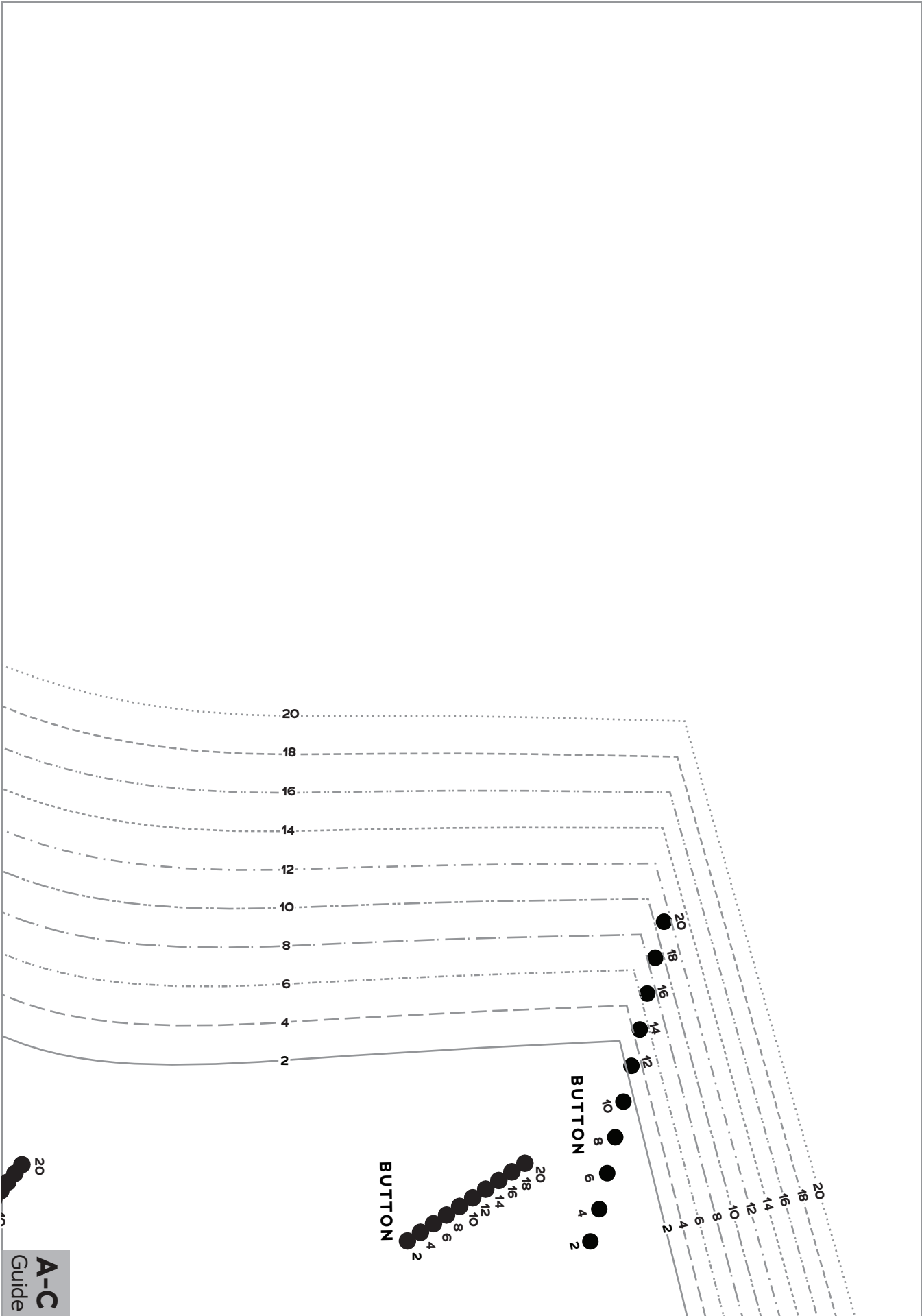

A-C
Guide

A-C
Guide

FOLD BACK THIS MARGIN

FOLD
BACK
THIS
MARGIN

D/DD
Guide

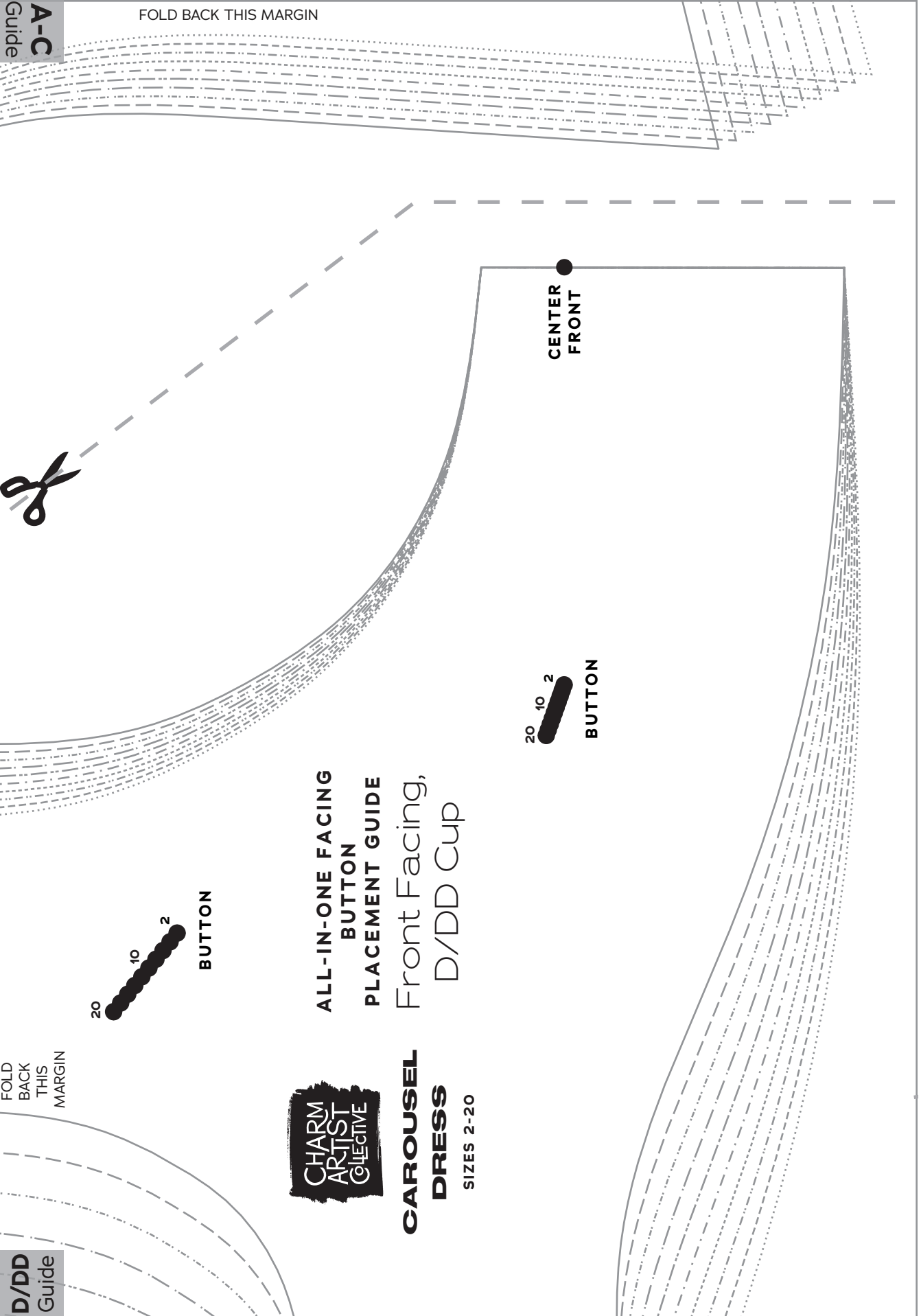

**ALL-IN-ONE FACING
BUTTON
PLACEMENT GUIDE**
Front Facing,
D/DD Cup



**CAROUSEL
DRESS**
SIZES 2-20

20 10 2
BUTTON

**CENTER
FRONT**

20 10 2
BUTTON

D/DD
Guide

FOLD
BACK
THIS
MARGIN

FOLD BACK THIS MARGIN

2 ● **BUTTON**

●

4 ●

6 ●

8 ●

10 ●

12 ●

14 ●

16 ●

18 ●

20 ●



FOLD
BACK
THIS
MARGIN

F/G
Guide

20

18

16

14

12

10

8

6

4

2

20 ●

18 ●

16 ●

14 ●

FOLD BACK THIS MARGIN

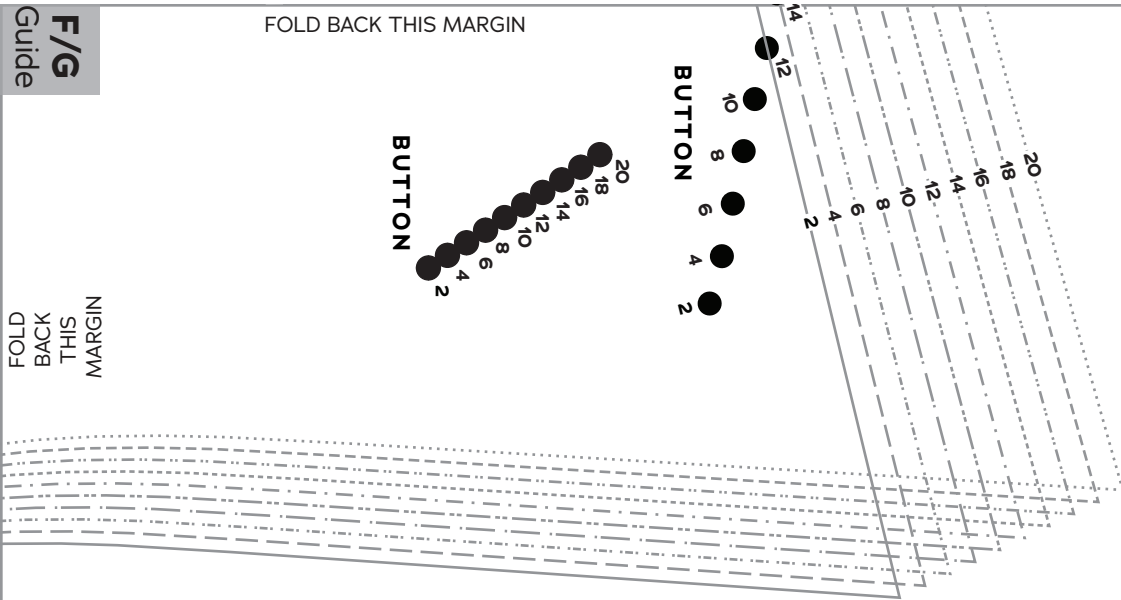

FOLD
BACK
THIS
MARGIN

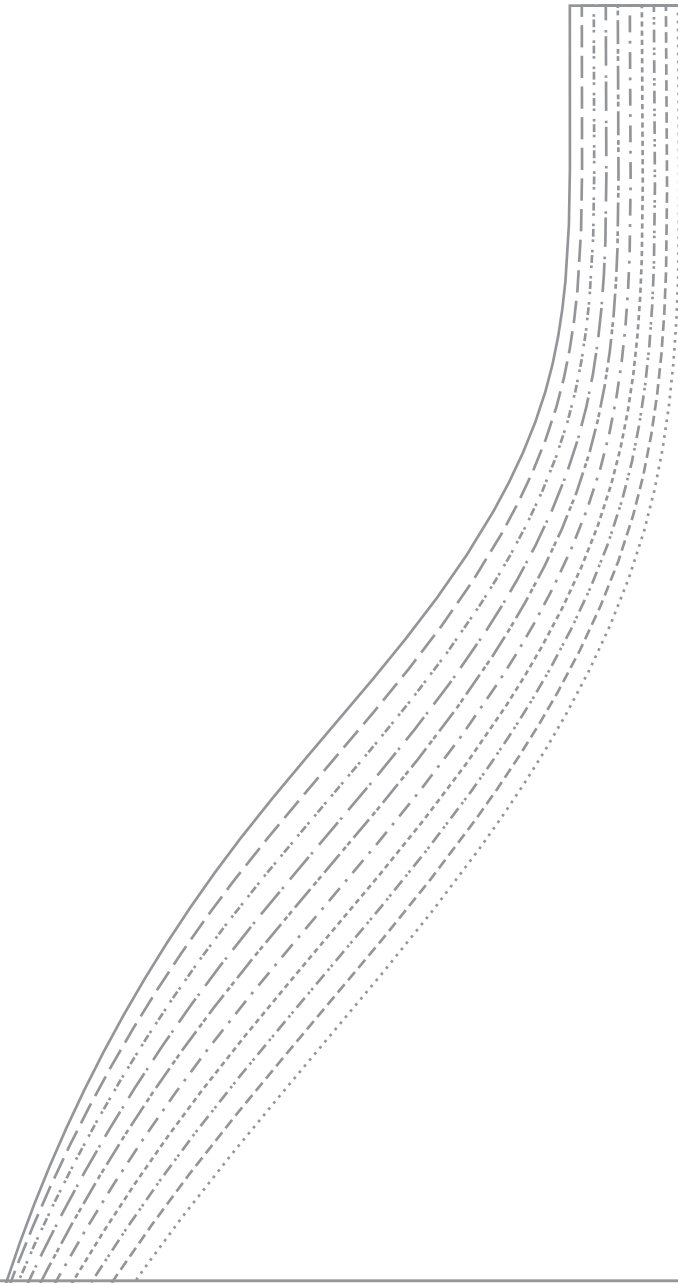
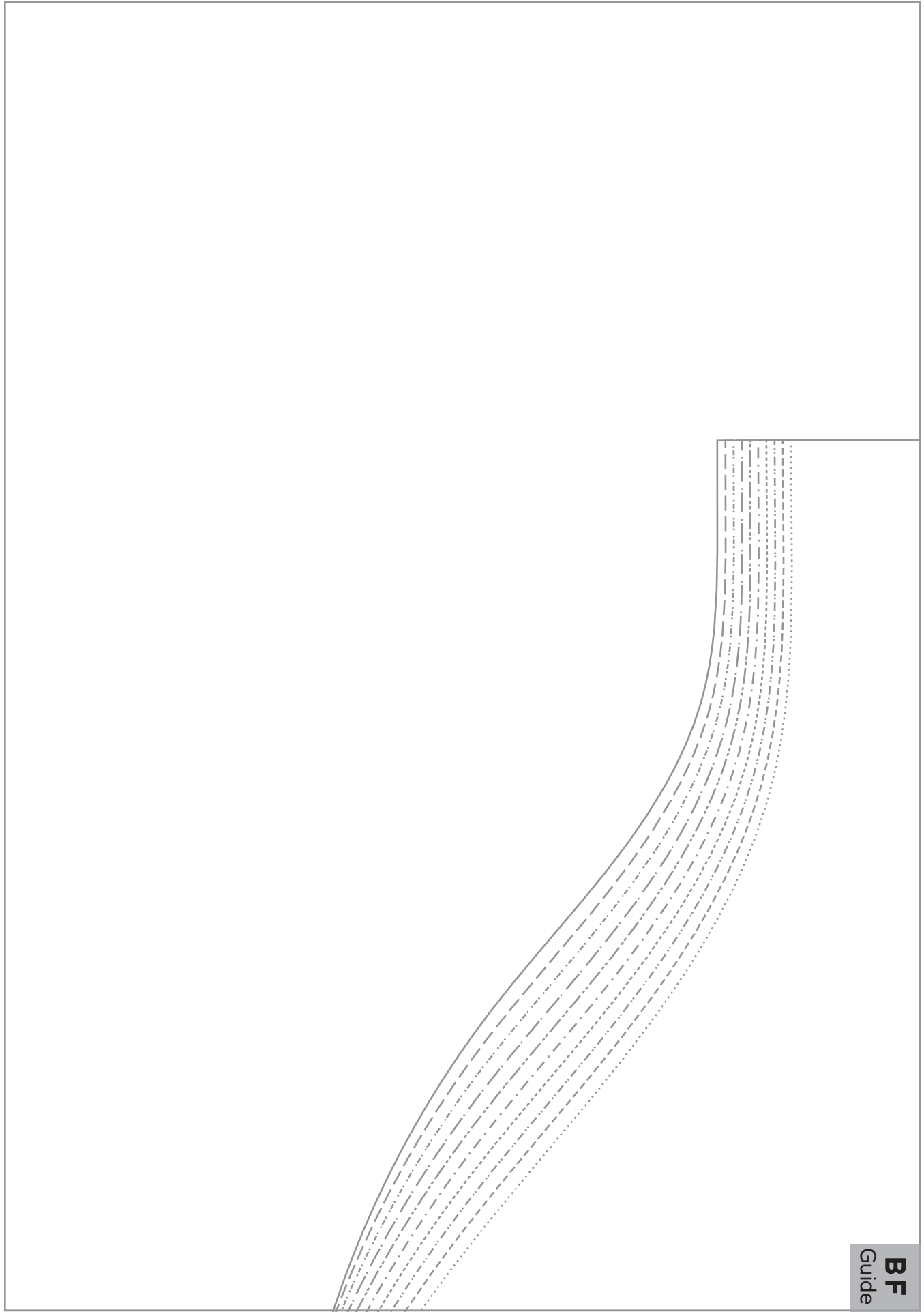

BF
Guide

FOLD BACK THIS MARGIN

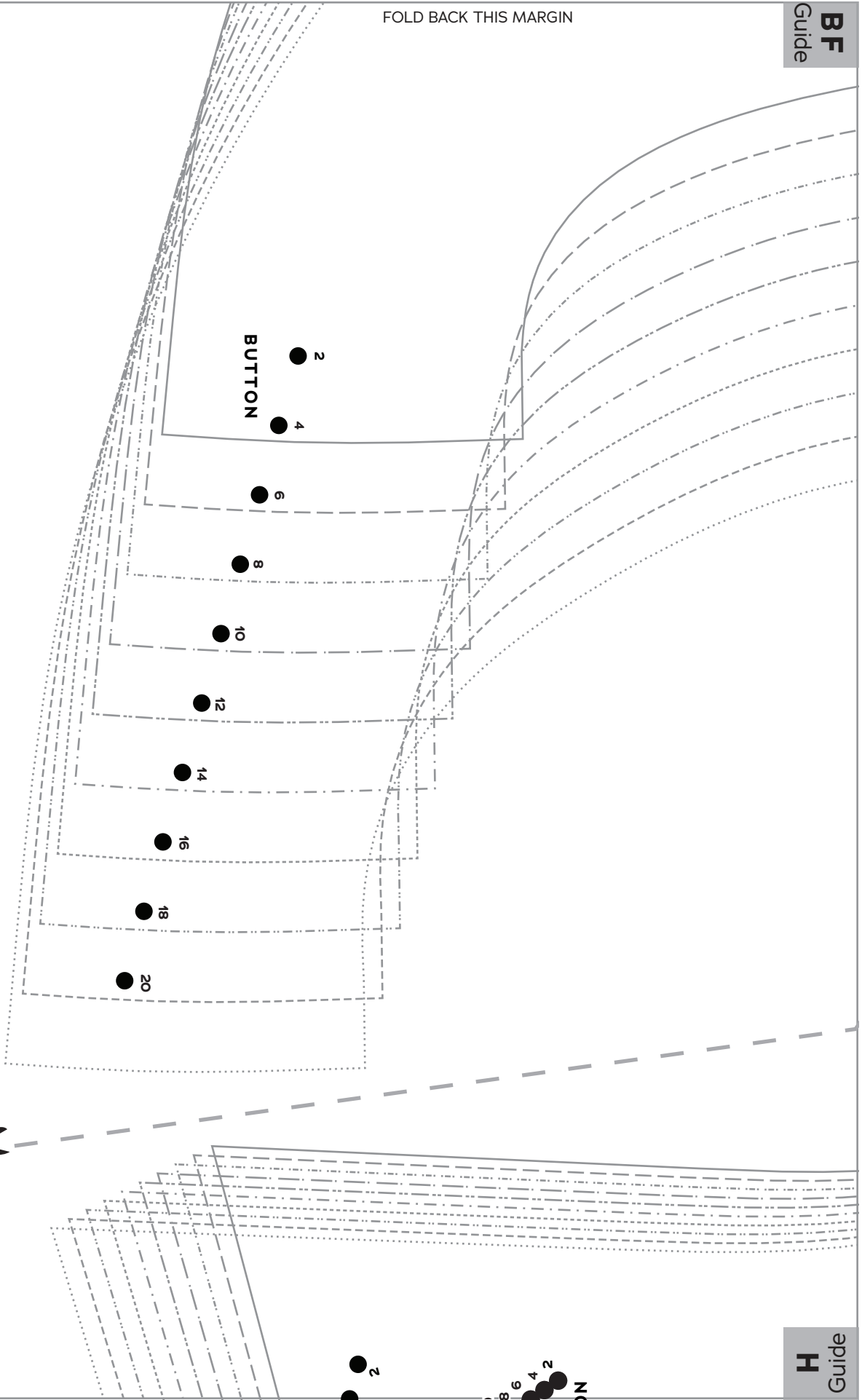

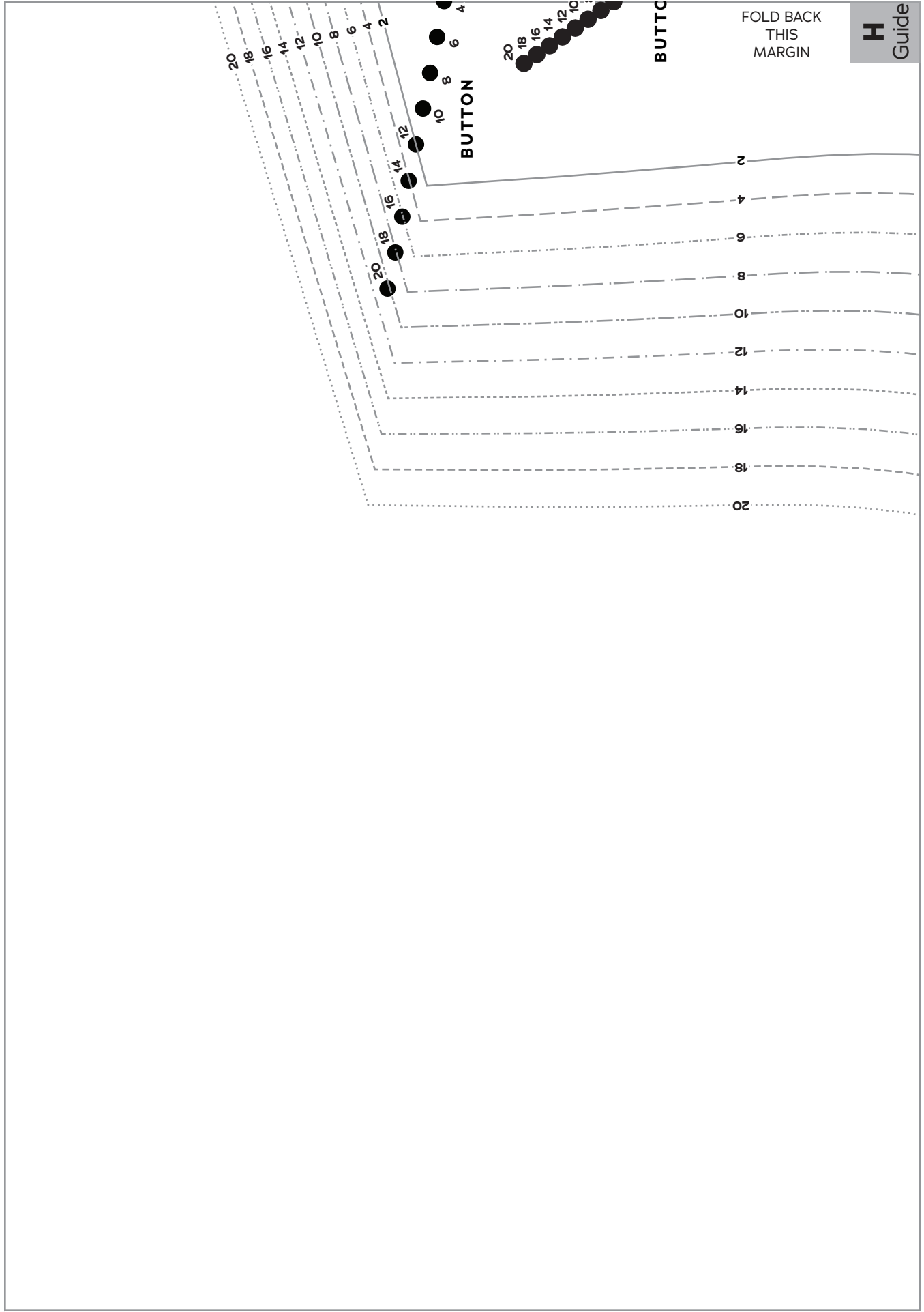

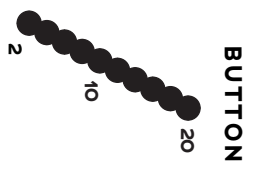
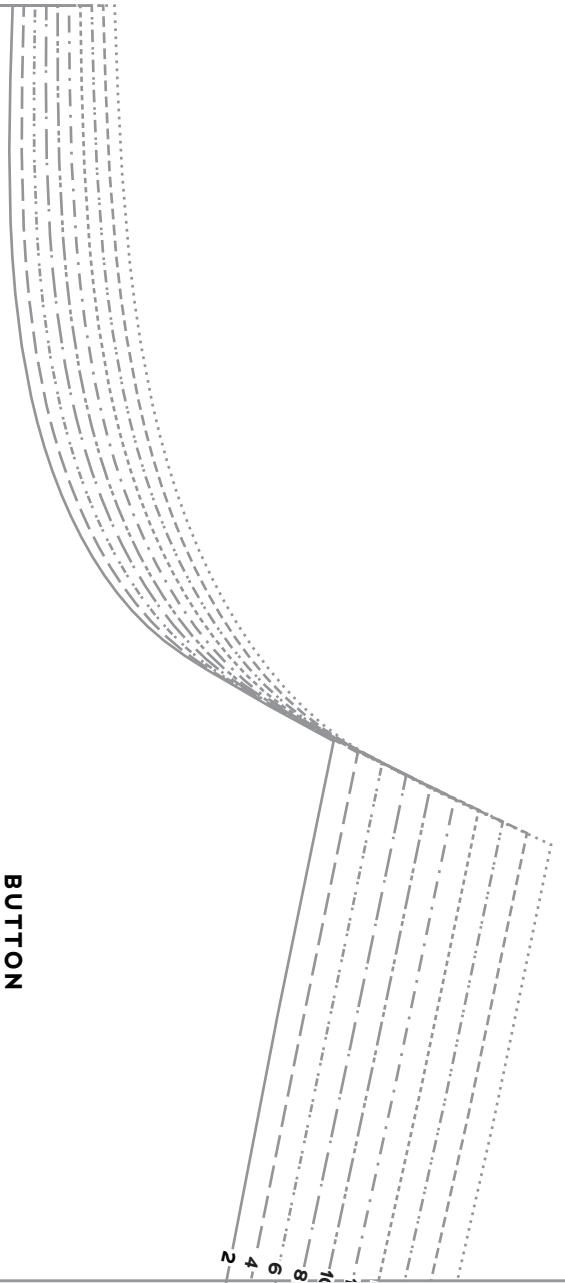

**CHARM
ARTIST
COLLECTIVE**
**CAROUSEL
DRESS**
SIZES 2-20

**ALL-IN-ONE FACING
BUTTON
PLACEMENT GUIDE**
Back Facing

FOLD BACK THIS
MARGIN

BF
Guide

BF
Guide

FOLD BACK THIS MARGIN

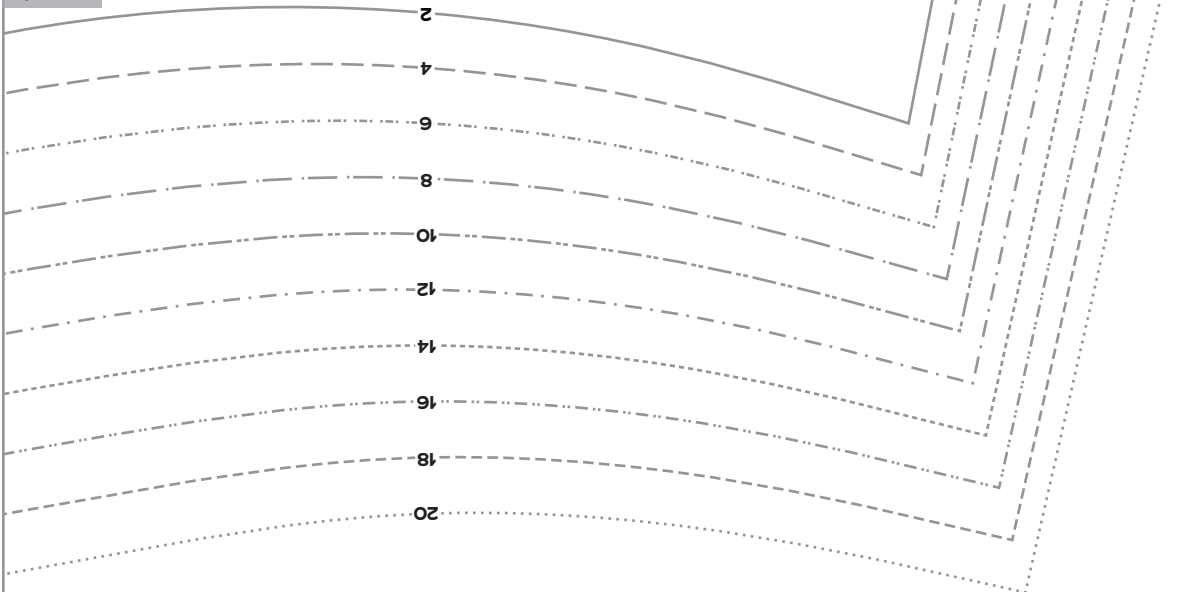

FOLD BACK THIS MARGIN



FOLD BACK THIS MARGIN

H
Guide



**ALL-IN-ONE FACING
BUTTON
PLACEMENT GUIDE**
Front Facing,
H Cup

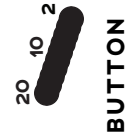

BUTTON

H
Guide



BUTT

FOLD
BACK
THIS
MARGIN



**CAROUSEL
DRESS**
SIZES 2-20

FOLD BACK
THIS MARGIN

