

**1" test square**



**FRENCHY PEIGNOIR SET**

**SIZE 18-34 PATTERN SIZE KEY**

18	-----
20	.....
22	.....
24	-----
26	-----
28	-----
30	-----
32	-----
34	-----

Sizes 18-34

5/8 inch (in) (1.5 cm) seam allowances are included on all pattern pieces.

© 2022 Charm Patterns by Gertie. Distribution and Commercial Use Prohibited.

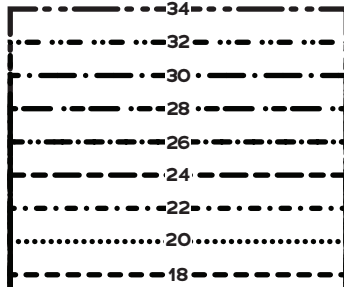

Cut apart any pattern pieces that share a page by cutting on the gray long dashed lines. Then fold back the page margins on each page as directed.

Tape the pages together, butting up the folded page edges with the gray margin lines, matching up the letters in gray boxes.

**SYMBOL KEY**

grainline arrow



match point/ placement mark

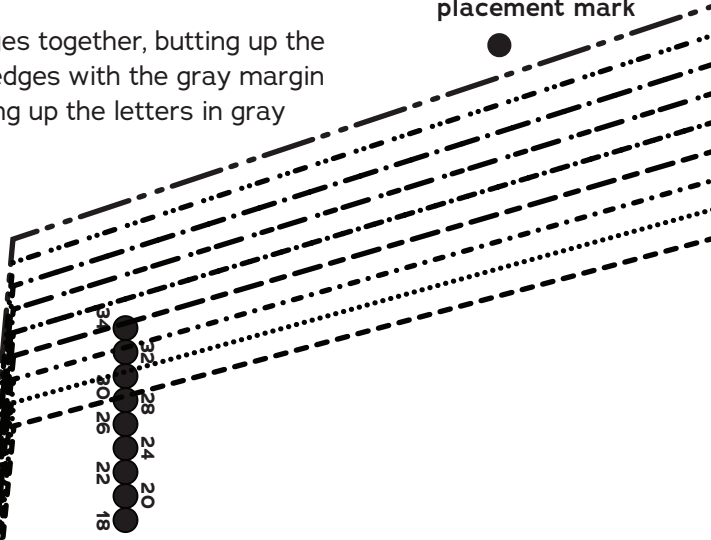

**FRENCHY PEIGNOIR SET**  
SIZES 18-34

**A 5**

**D 10**

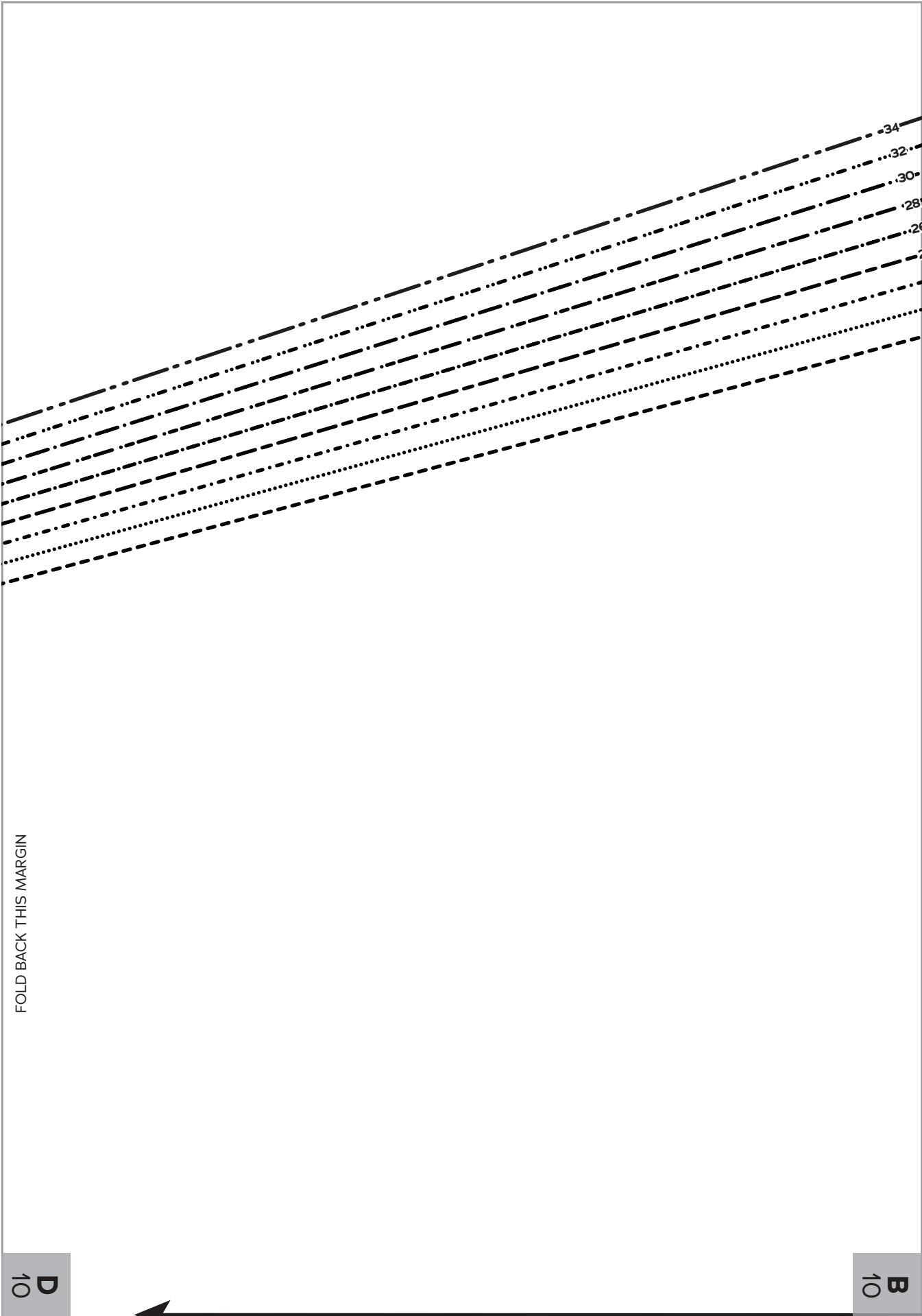

FOLD BACK THIS MARGIN

D  
10

B  
10

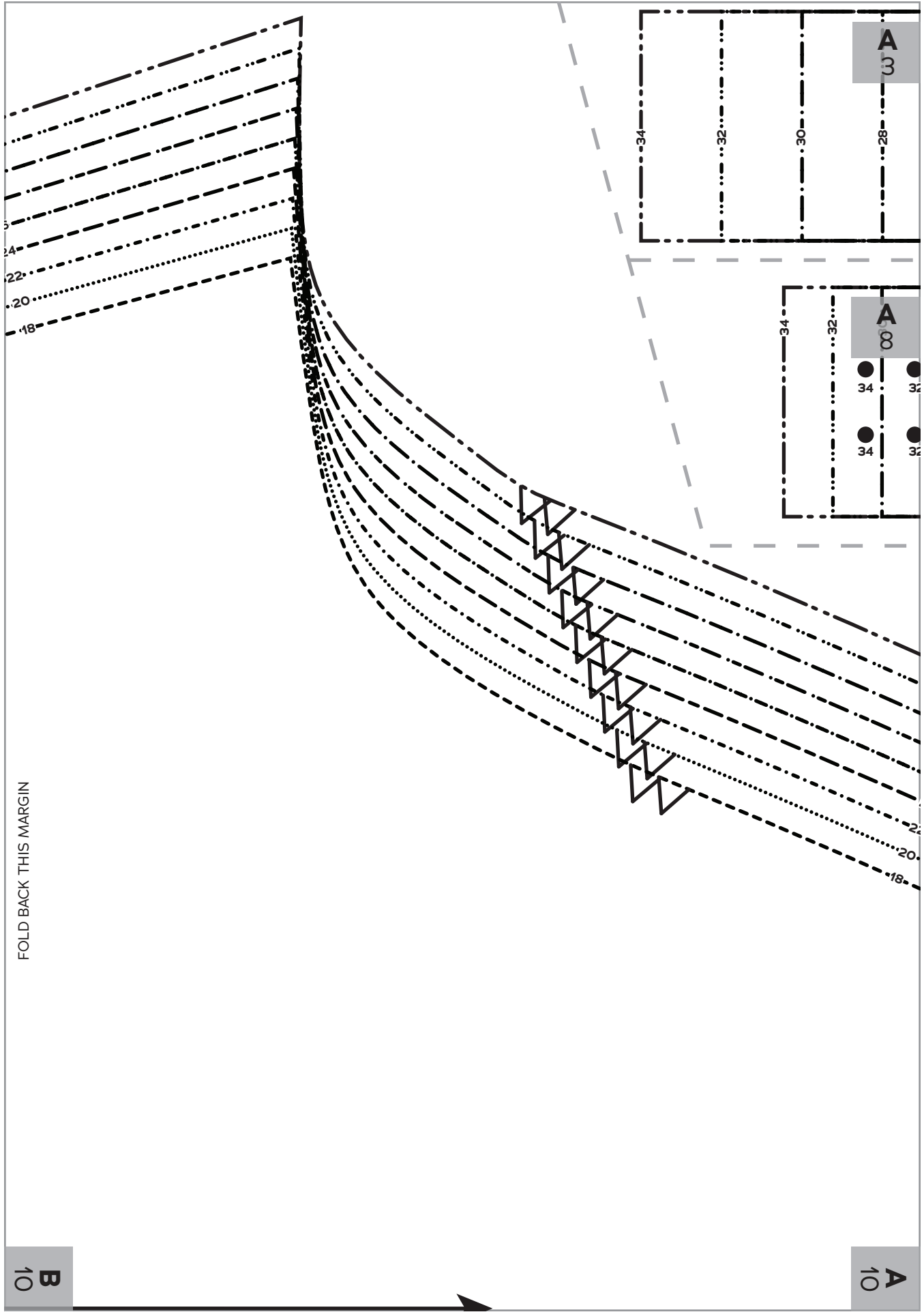

FOLD BACK THIS MARGIN

**B**  
10

**A**  
10

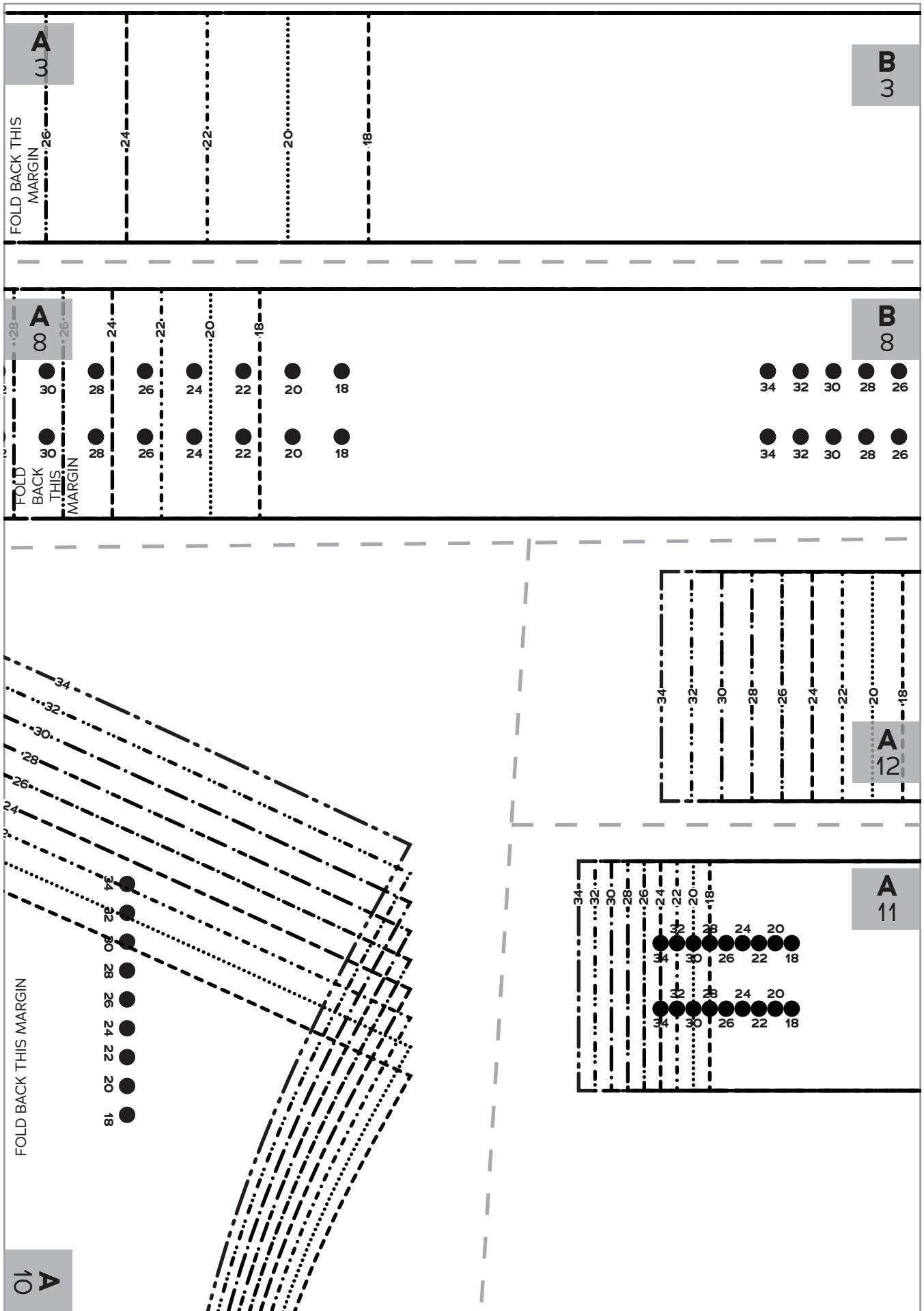

**B**  
3

FOLD BACK THIS MARGIN

**C**  
3

**B**  
00

FOLD BACK THIS MARGIN

**C**  
8

FOLD BACK THIS MARGIN

**B**  
12

**A**  
12

**A**  
11

**B**  
11

**11**

Robe Sleeve Hem  
Bias Binding

Cut 2 fabric

C  
3

D  
3

4 ● 22 ● 20 ● 18

4 ● 22 ● 20 ● 18

FOLD BACK THIS MARGIN



# FRENCHY PEIGNOIR SET

SIZES 18-34

C  
8

D  
8

FOLD BACK THIS MARGIN

●●●●●●●●  
34 30 26 22 18  
32 28 24 20

●●●●●●●●  
34 30 26 22 18  
32 28 24 20



# FRENCHY PEIGNOIR SET

SIZES 18-34

B  
12

C  
12

FOLD BACK THIS MARGIN



# FRENCHY PEIGNOIR SET

SIZES 18-34

# 12

## Robe Armhole Binding

Cut 2 fabric

B  
11

FOLD BACK THIS MARGIN



# FRENCHY PEIGNOIR SET

SIZES 18-34

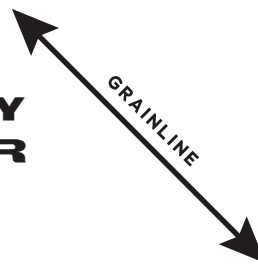

●●●●●●●●  
20 24 28 32  
18 22 26 30 34

●●●●●●●●  
20 24 28 32  
18 22 26 30 34

D  
3

E  
3

3

# Nightie Neck Bias Binding



Cut 1 fabric

FOLD BACK  
THIS MARGIN

D  
8

E  
8

8

# Robe Neck Bias Binding

Cut 1 fabric



FOLD BACK  
BACK  
THIS  
MARGIN

C  
12

D  
12



GRAINLINE

FOLD BACK  
THIS MARGIN

1  
2

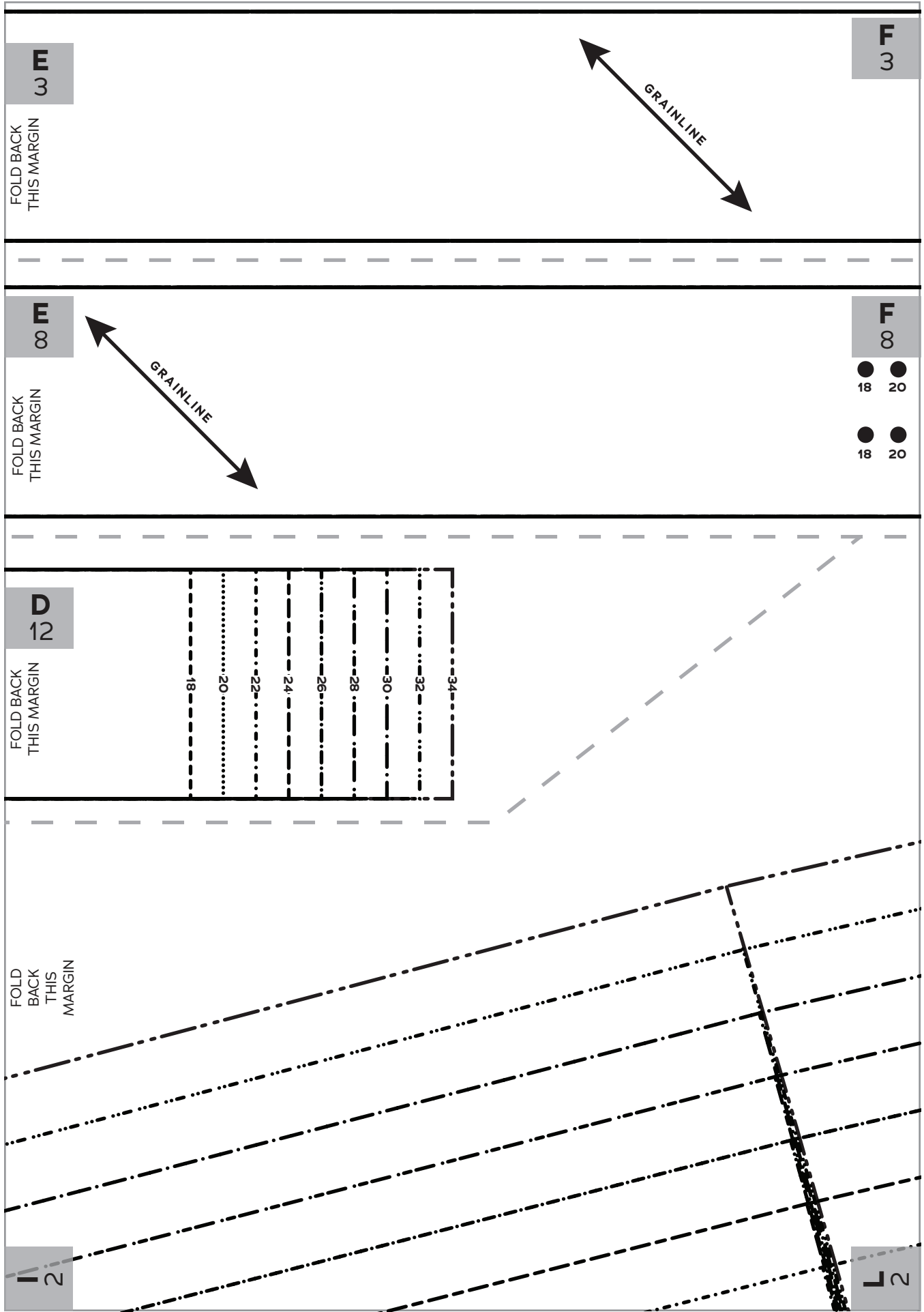



**F**  
3

FOLD BACK THIS MARGIN

●	●	●	●	●	●	●	●
18	20	22	24	26	28	30	32
●	●	●	●	●	●	●	●
18	20	22	24	26	28	30	32

**G**  
3

**F**  
∞

FOLD BACK THIS MARGIN

●	●	●	●	●	●	●	●
22	24	26	28	30	32	34	
●	●	●	●	●	●	●	●
22	24	26	28	30	32	34	

●	●	●	●	●	●	●
18	20	22	24	26	28	28
●	●	●	●	●	●	●
18	20	22	24	26	28	28

18 20 22 24 26 28 28 26

**G**  
∞

FOLD BACK THIS MARGIN

**L**  
2

**O**  
2

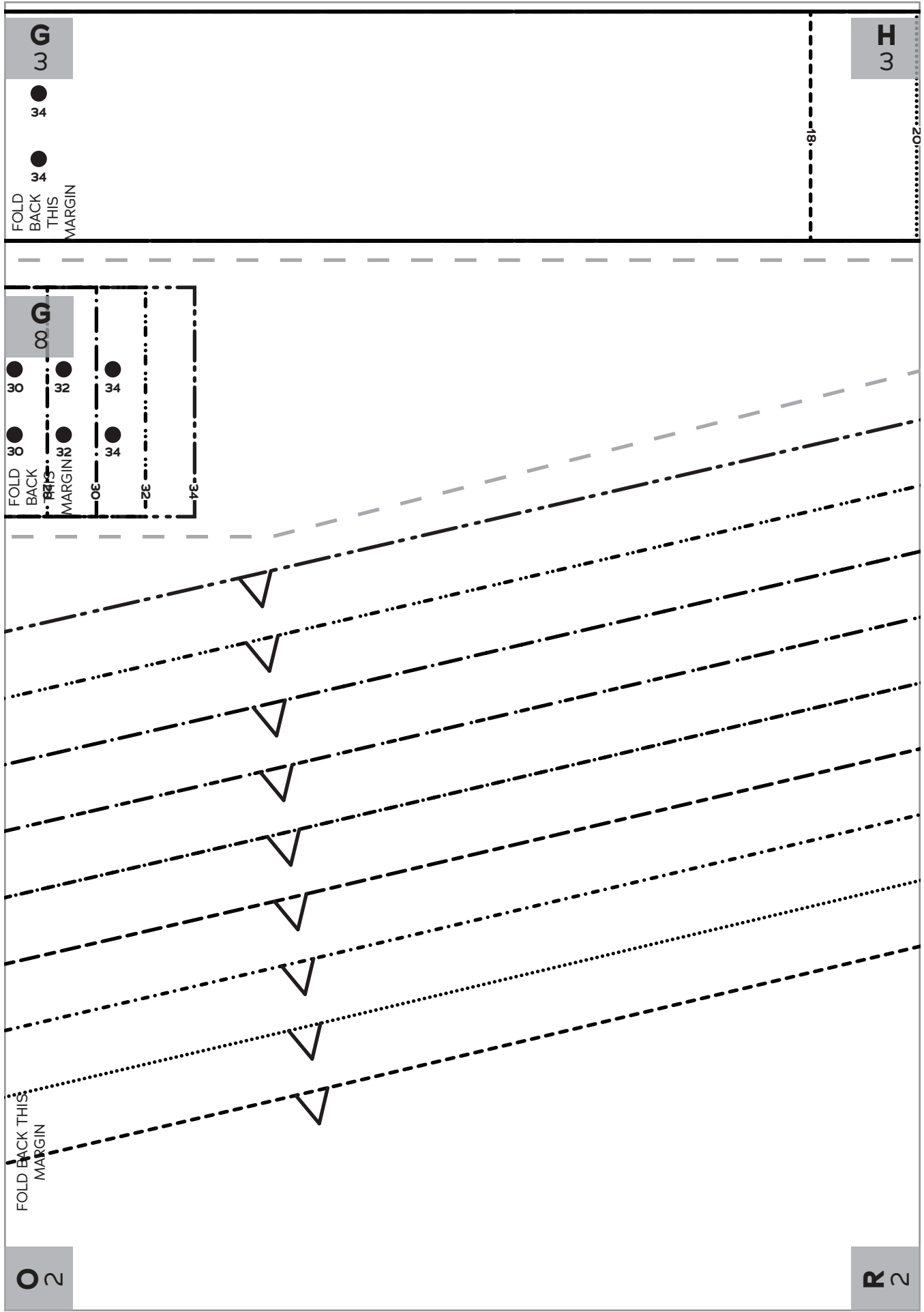

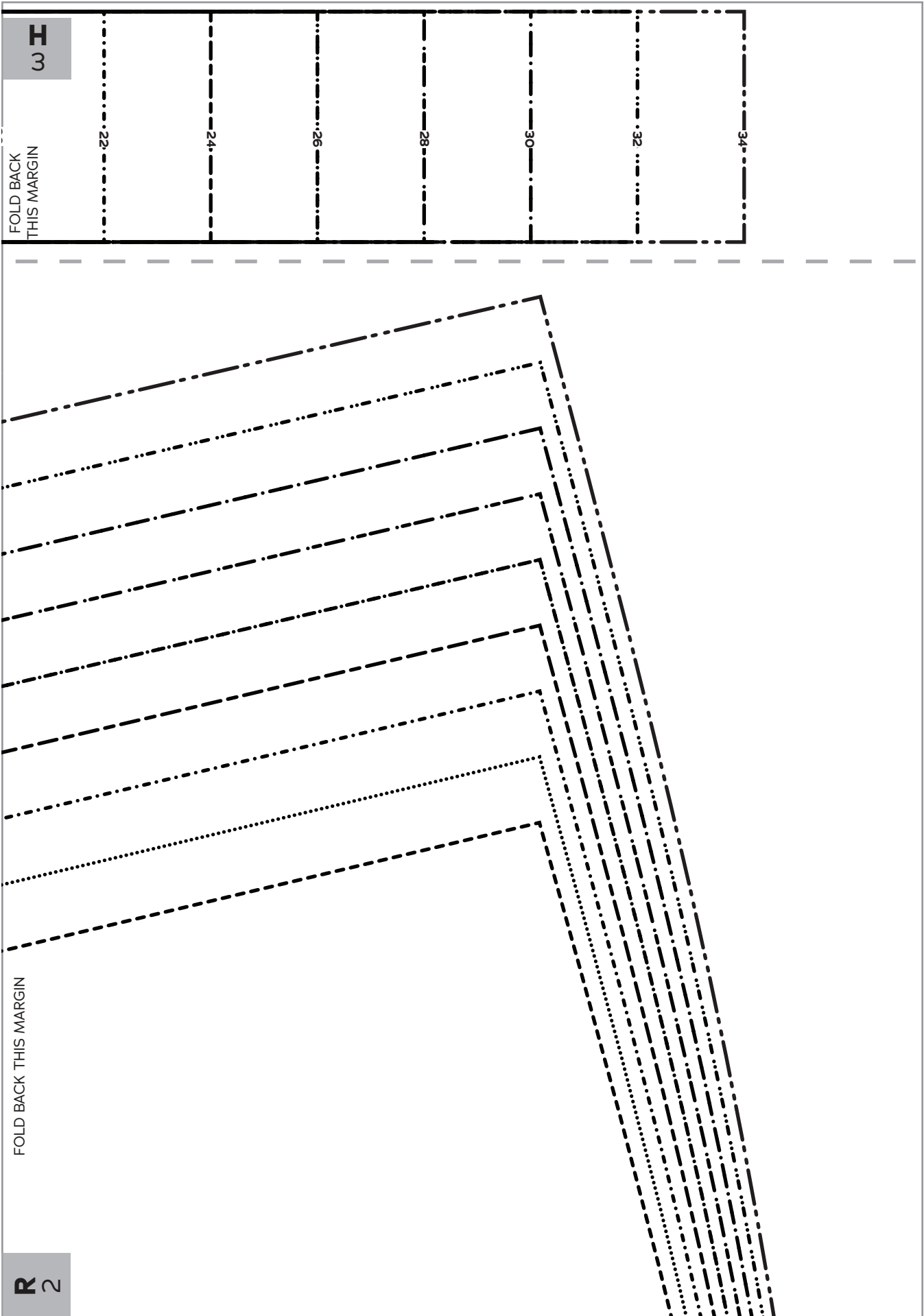

D  
10

FOLD BACK  
THIS MARGIN

E  
10



18 20 22 24 26 28 30 32 34

A  
5

5

FOLD BACK  
THIS MARGIN

Nightie  
Armhole Binding  
Cut 2 fabric

18 20 22 24 26 28 30 32 34

18 20 22 24 26 28 30 32 34

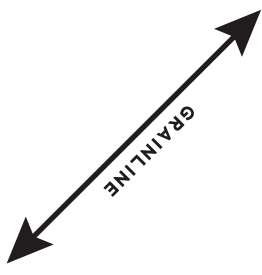

18 20 22 24 26 28 30 32 34

**B**  
10

GRAINLINE

FOLD BACK THIS MARGIN

**D**  
10



**FRENCHY  
PEIGNOIR  
SET**

SIZES 18-34

**10**

Robe  
Sleeve  
Lining  
Cut 2 fabric

FOLD BACK THIS MARGIN

**C**  
10

**E**  
10

A  
10

FOLD BACK THIS MARGIN

B  
10

FOLD BACK THIS MARGIN

C  
10

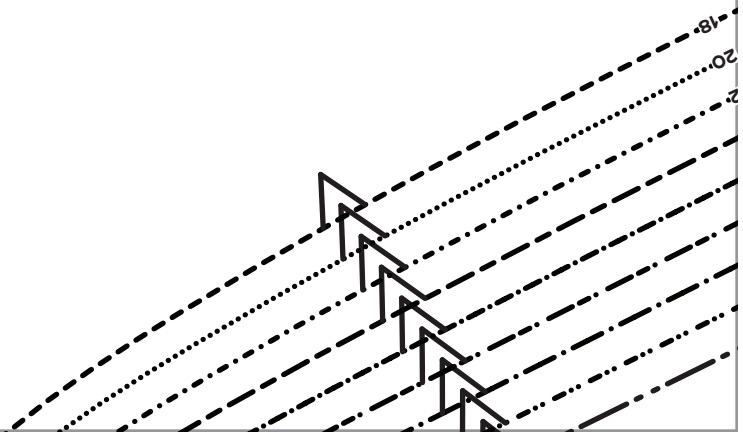

**A**  
10

FOLD  
BACK THIS  
MARGIN

FOLD BACK THIS MARGIN

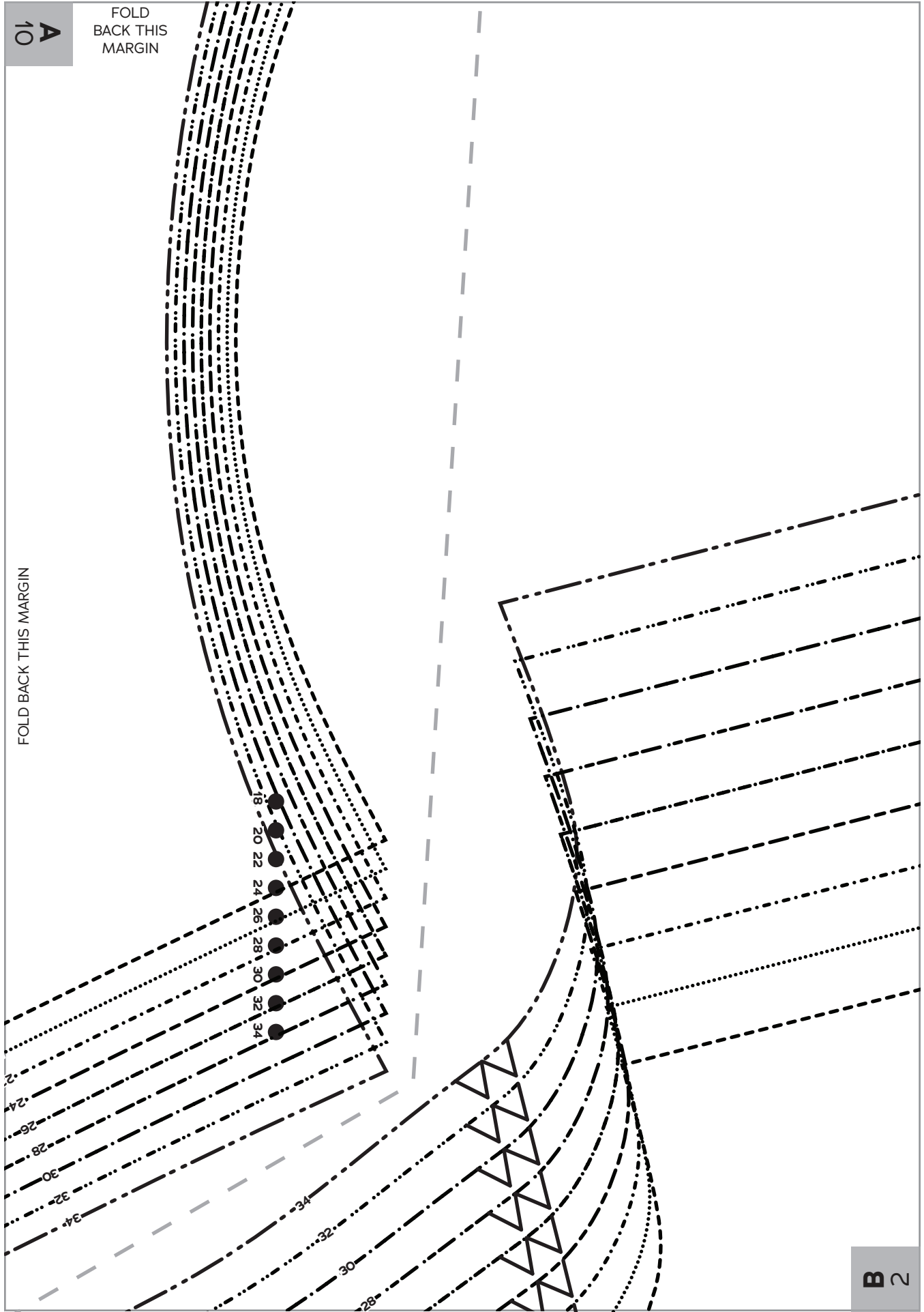

**B** 2

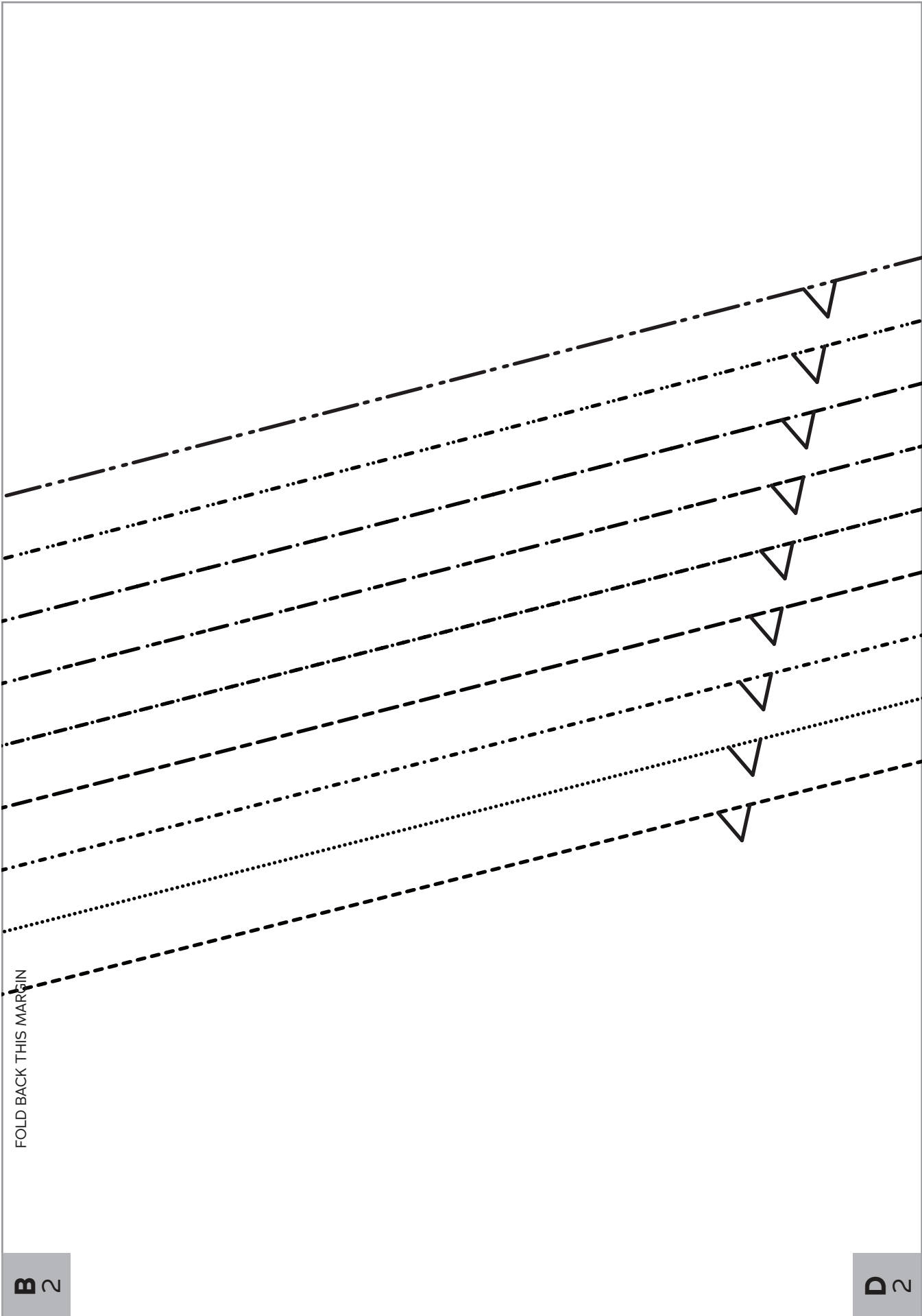

FOLD BACK THIS MARGIN

**B 2**

**D 2**



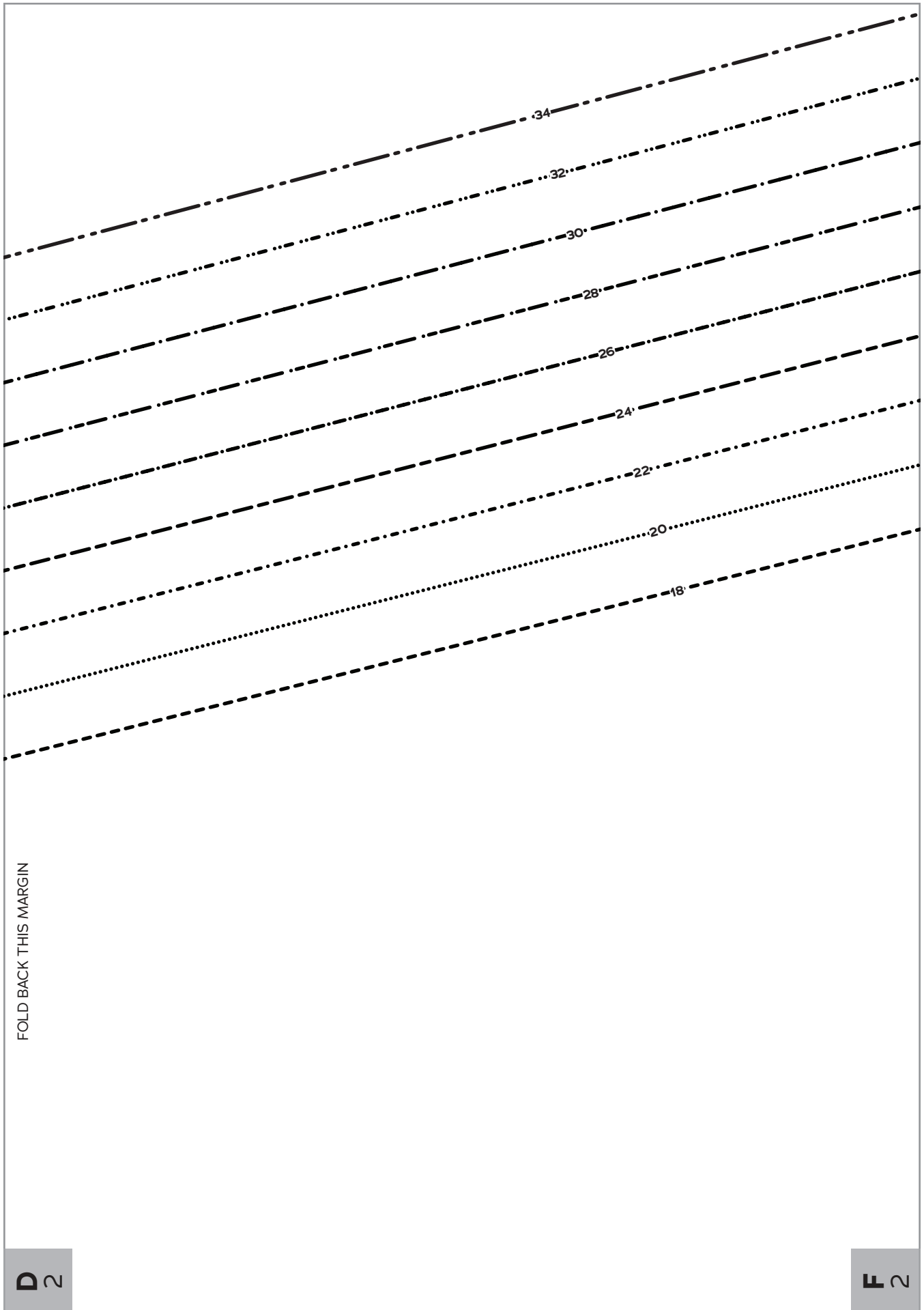

FOLD BACK THIS MARGIN

D 2

E 2

FOLD BACK THIS MARGIN

1 2

FOLD BACK THIS MARGIN

F 2

H 2

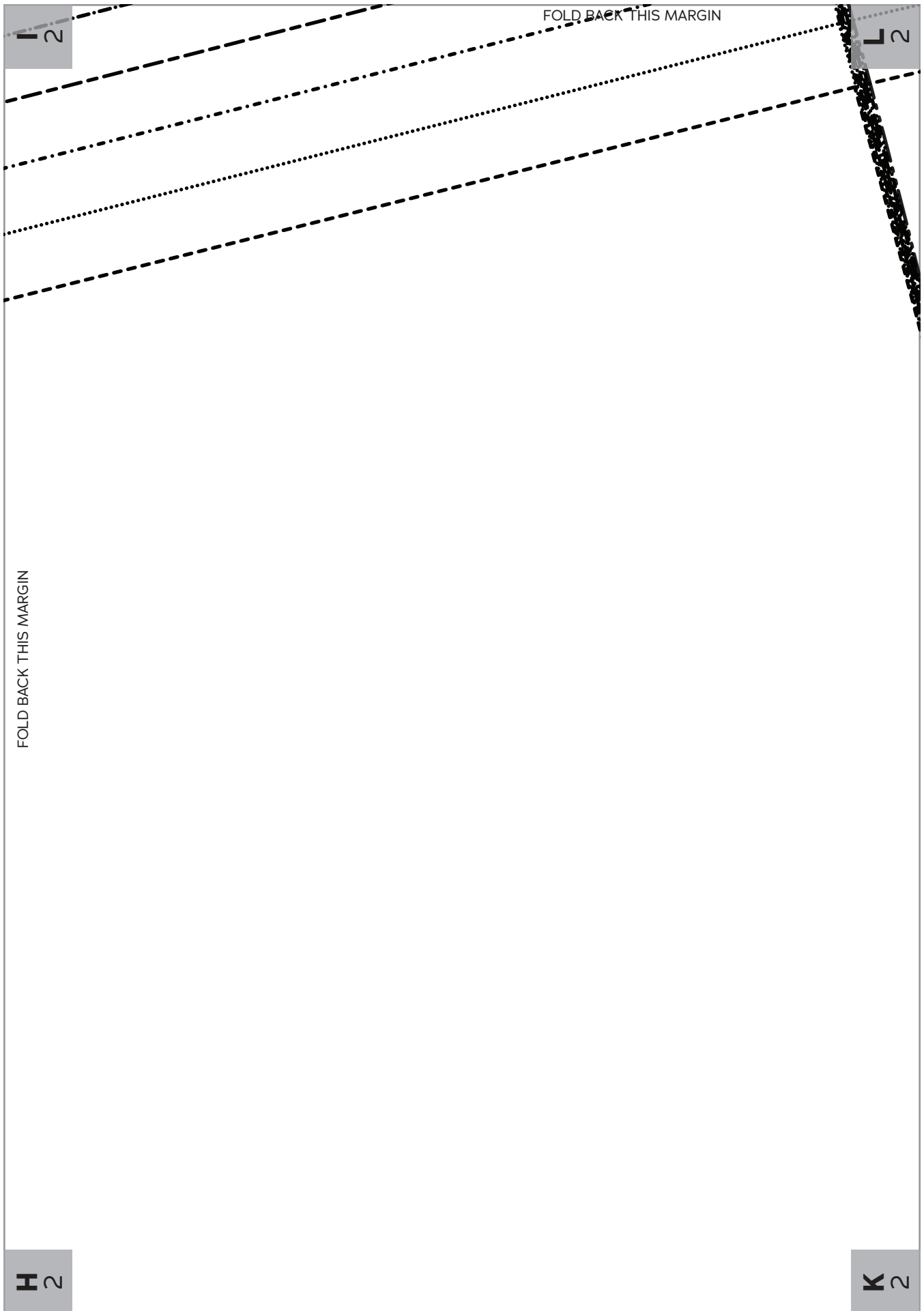

L 2

FOLD BACK THIS MARGIN

O 2

FOLD BACK THIS MARGIN

K 2

N 2

O 2

FOLD BACK THIS MARGIN

R 2

FOLD BACK THIS MARGIN

Z 2

O 2

R 2

FOLD BACK THIS MARGIN

FOLD BACK THIS MARGIN

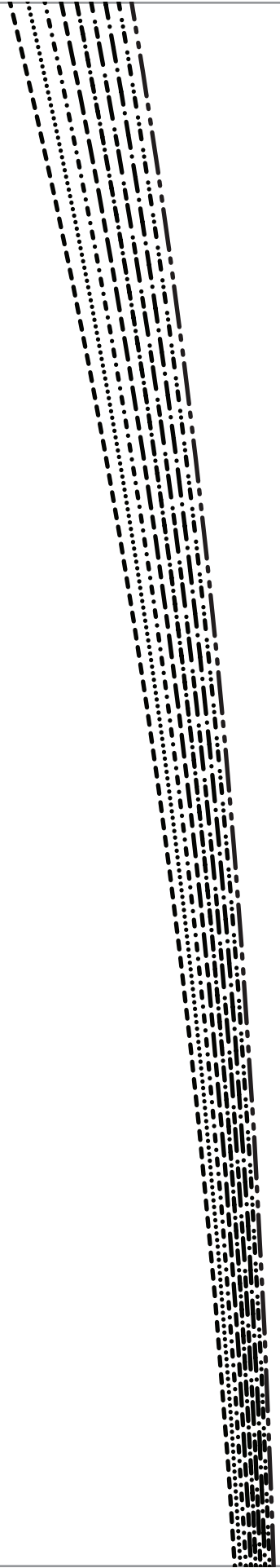

Q 2

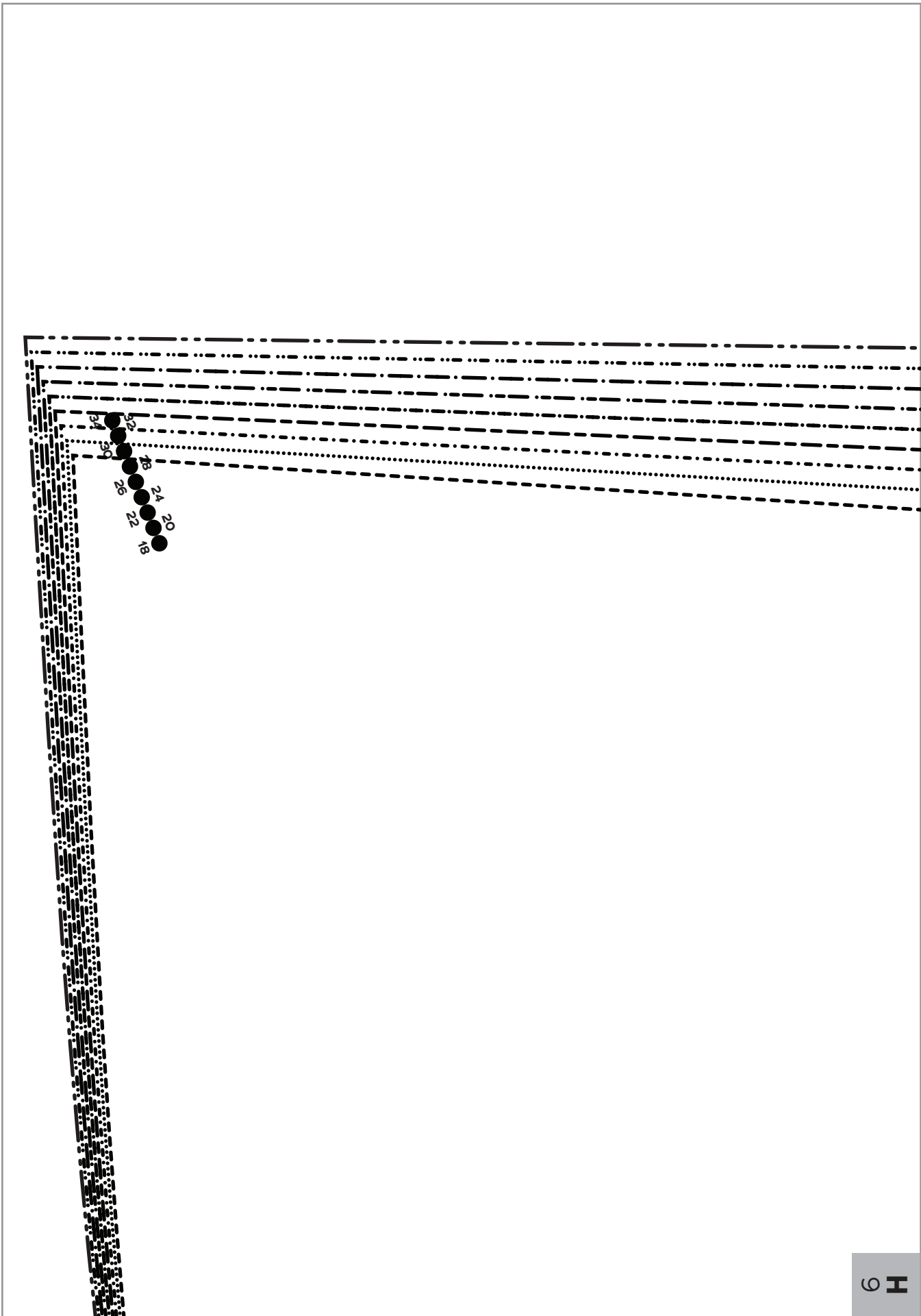

FOLD BACK  
THIS MARGIN



34

32

30

28

26

24

22

20

18

FOLD BACK THIS MARGIN





FOLD BACK THIS MARGIN

10 E

10 C

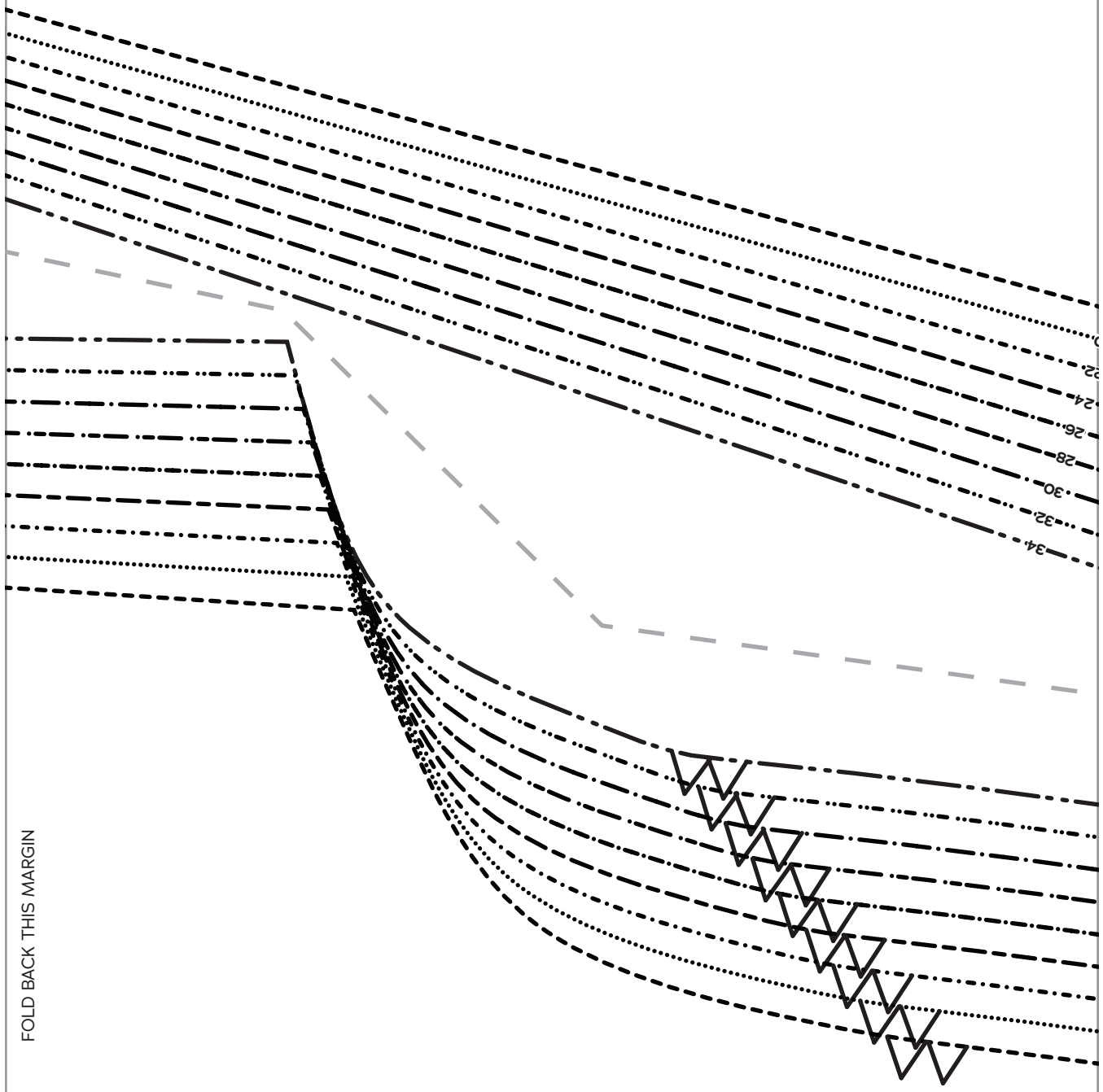

FOLD BACK THIS MARGIN

10 E

10 B

10 C

FOLD BACK THIS MARGIN

FOLD BACK THIS MARGIN

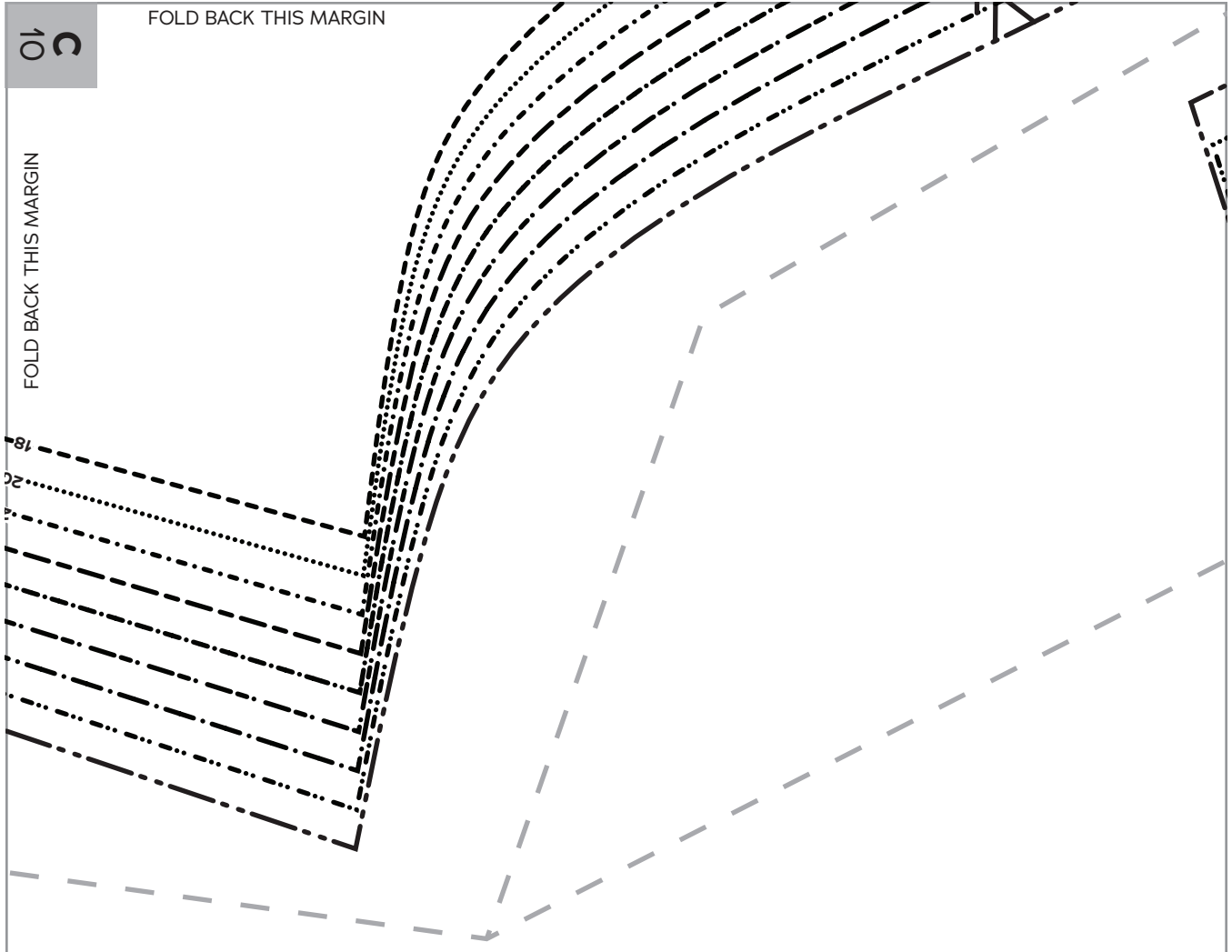

FOLD BACK THIS MARGIN

9 B

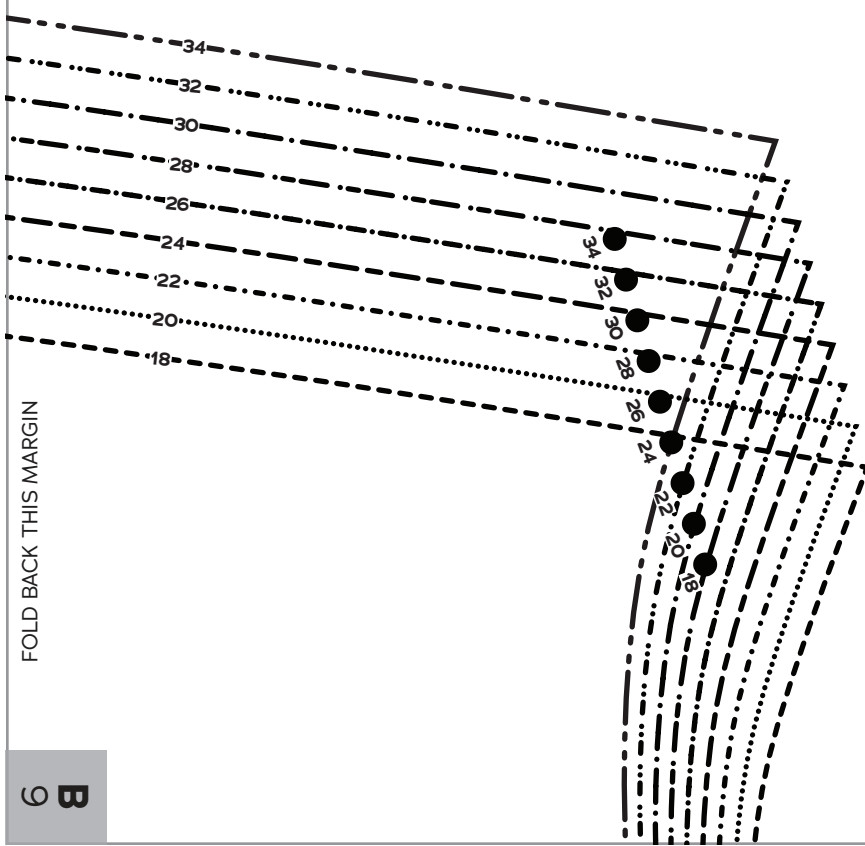

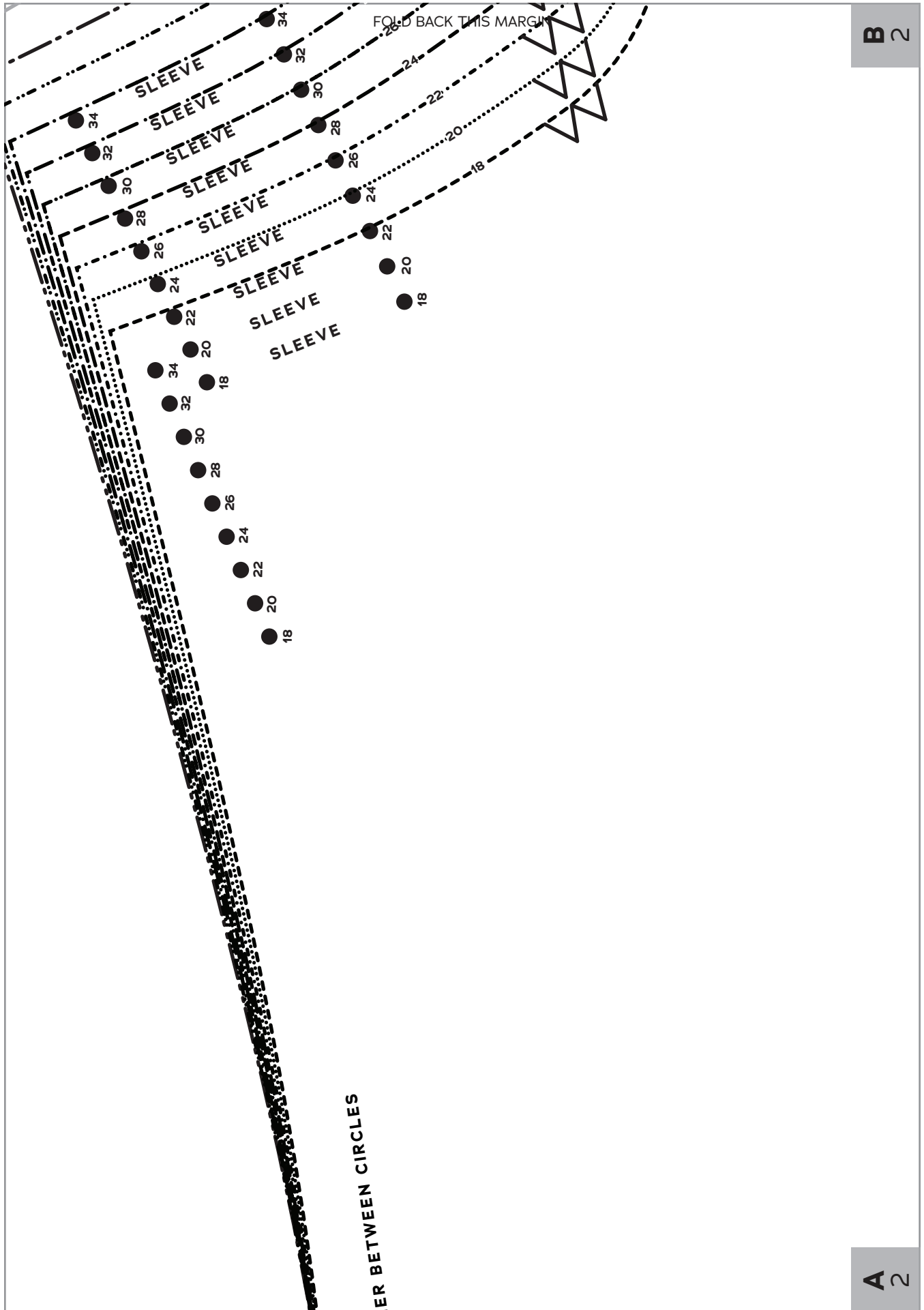

**B 2**

FOLD BACK THIS MARGIN

**D 2**

FOLD BACK THIS MARGIN

**A 2**

**C 2**

D 2

FOLD BACK THIS MARGIN

E 2

FOLD BACK THIS MARGIN

C 2

F 2

F 2

FOLD BACK THIS MARGIN

H 2

FOLD BACK THIS MARGIN



**FRENCHY  
PEIGNOIR  
SET**

SIZES 18-34

**2**

Nightie  
Back

Cut 1 fabric on fold,  
1 lining on fold

E 2

G 2

H 2

FOLD BACK THIS MARGIN

K 2

FOLD BACK THIS MARGIN

G 2

J 2

K 2

FOLD BACK THIS MARGIN

N 2

FOLD BACK THIS MARGIN

J 2

M 2



**N** 2

FOLD BACK THIS MARGIN

**O** 2

FOLD BACK THIS MARGIN

**M** 2

**P** 2

**Q** 2

FOLD BACK THIS MARGIN

FOLD BACK THIS MARGIN

**P** 2



FOLD BACK THIS MARGIN

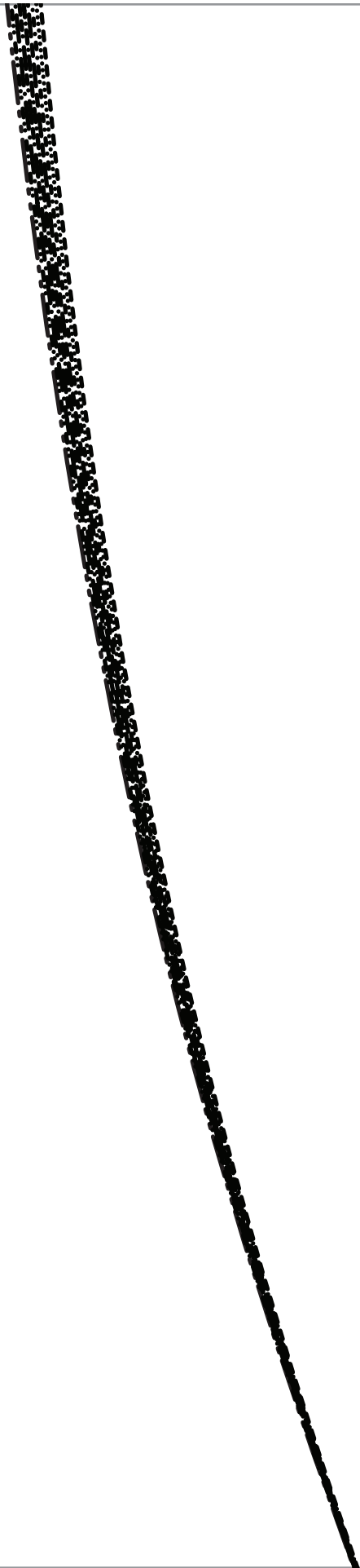

FOLD BACK THIS MARGIN

GRAINLINE



**CHRY  
FRENCH  
PEIGNOT  
SET**  
SIZES 18-34

9

Rope  
Sleeve  
Cut 2 fabric,  
2 tulle (optional)



Ⓞ E

FOLD BACK THIS MARGIN

Ⓞ B

FOLD BACK THIS MARGIN

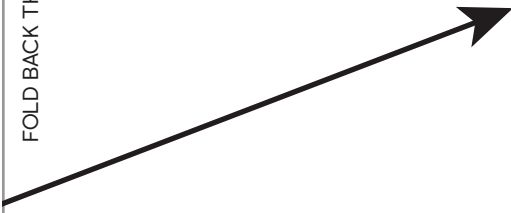

Ⓞ E

Ⓞ C

B 9

FOLD BACK THIS MARGIN

FOLD BACK THIS MARGIN

GATHER BETWEEN CIRCLES

C 9

A 9

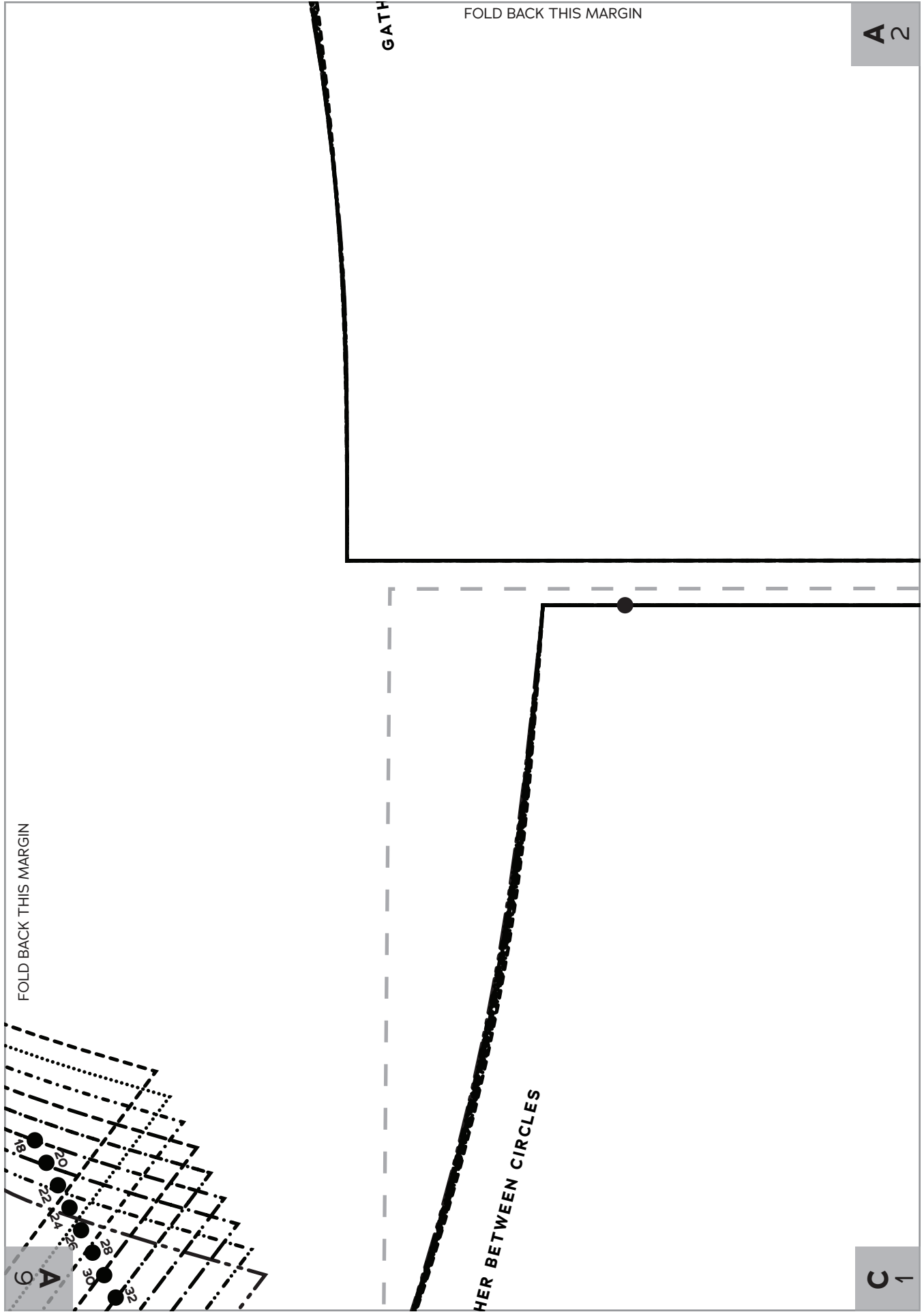

A 2

GATHER

FOLD BACK THIS MARGIN

FOLD BACK THIS MARGIN

GATHER BETWEEN CIRCLES

A 9

FOLD BACK THIS MARGIN

A 2

C 2

FOLD BACK THIS MARGIN



FOLD BACK THIS MARGIN

C 1

E 1



FOLD BACK THIS MARGIN

C 2

E 2

FOLD BACK THIS MARGIN

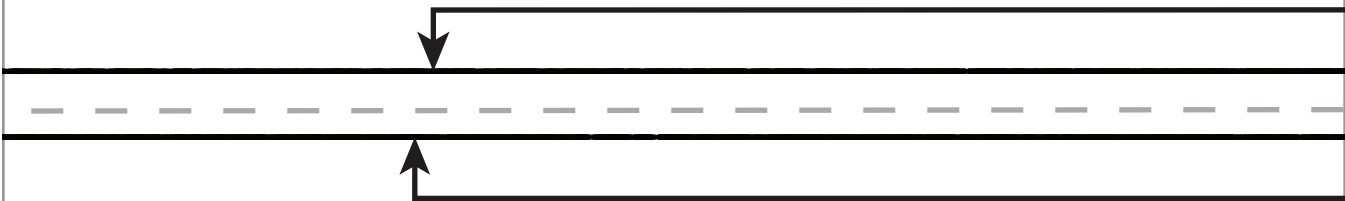

FOLD BACK THIS MARGIN

E 1

G 1

FOLD BACK THIS MARGIN

E 2

G 2

FOLD BACK THIS MARGIN

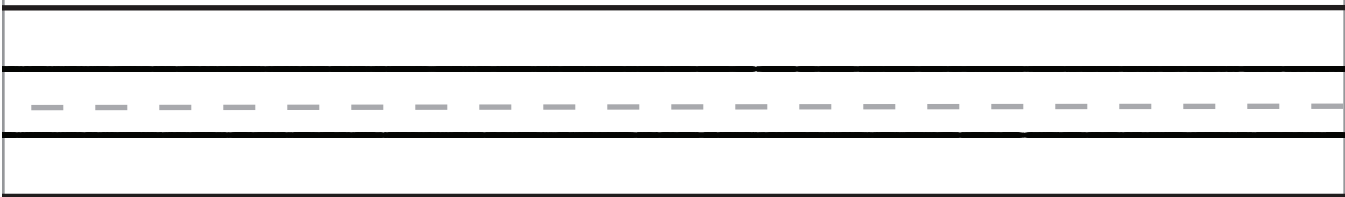

FOLD BACK THIS MARGIN

G 1

J 1

G 2

FOLD BACK THIS MARGIN

J 2

FOLD BACK THIS MARGIN

FOLD

FOLD

FOLD BACK THIS MARGIN

J 1

M 1

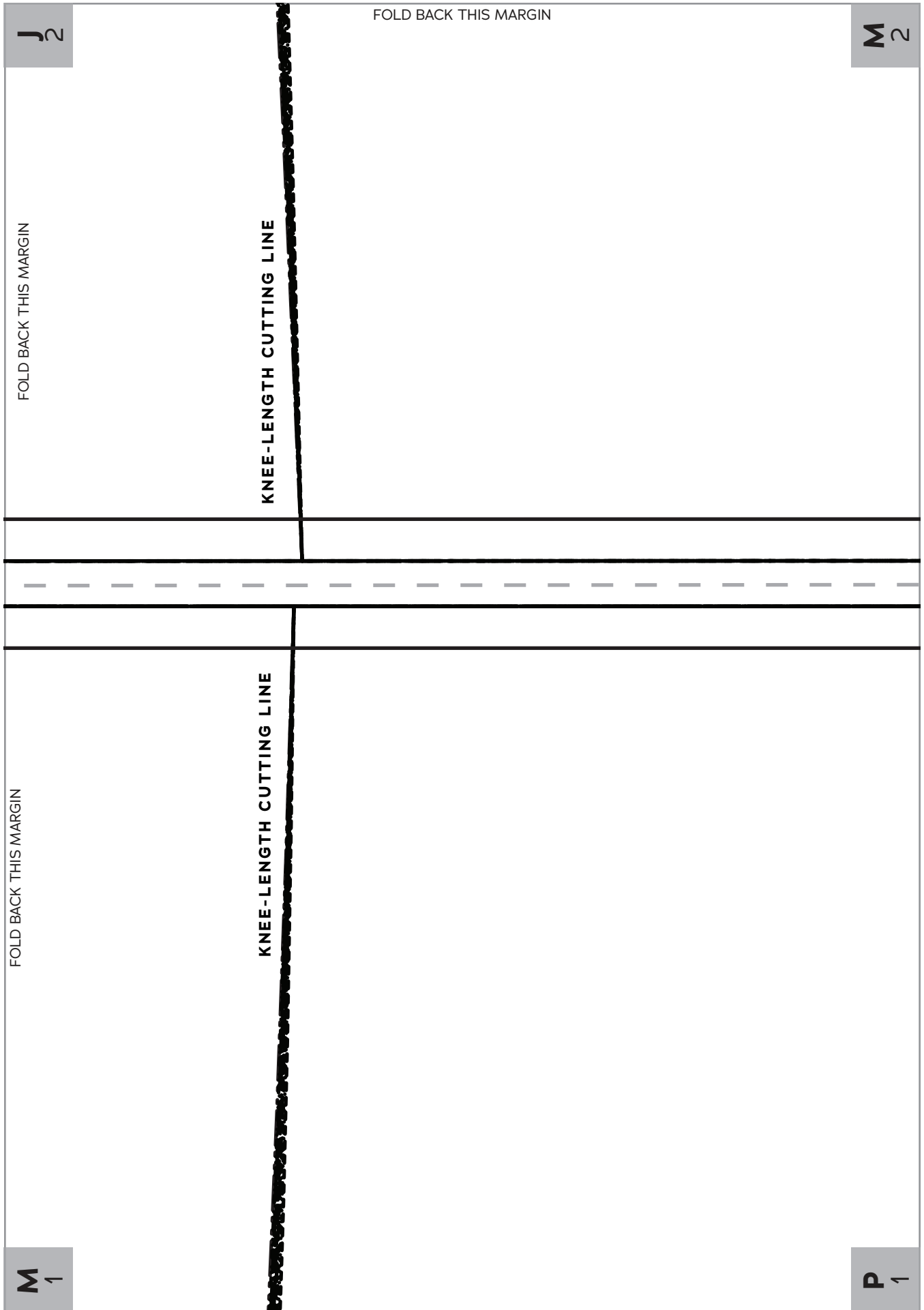

**M**<sub>2</sub>

FOLD BACK THIS MARGIN

**P**<sub>2</sub>

FOLD BACK THIS MARGIN

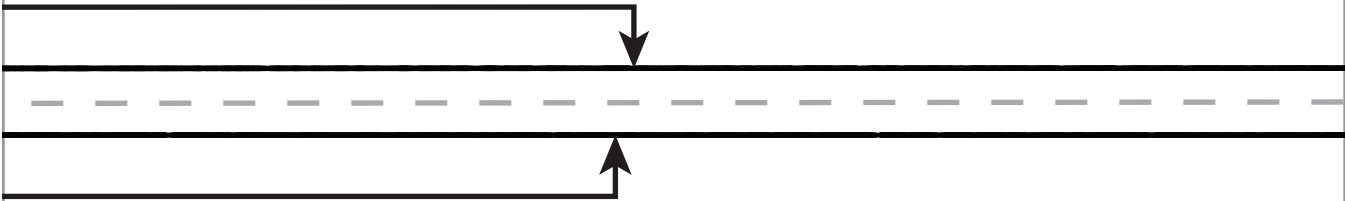

FOLD BACK THIS MARGIN

**P**<sub>1</sub>

**S**<sub>1</sub>

**P** 2

FOLD BACK THIS MARGIN

FOLD BACK THIS MARGIN

FOLD BACK THIS MARGIN

**S** 1

FOLD BACK THIS MARGIN

6 |

GATHER BETWEEN CIRCLES



6 |

FOLD BACK THIS MARGIN

6 7

FOLD BACK THIS MARGIN

6 6



6 F

FOLD BACK THIS MARGIN

6 C

FOLD BACK THIS MARGIN

6 G

6 D

C 9

FOLD BACK THIS MARGIN

A 9

FOLD BACK THIS MARGIN

D 9

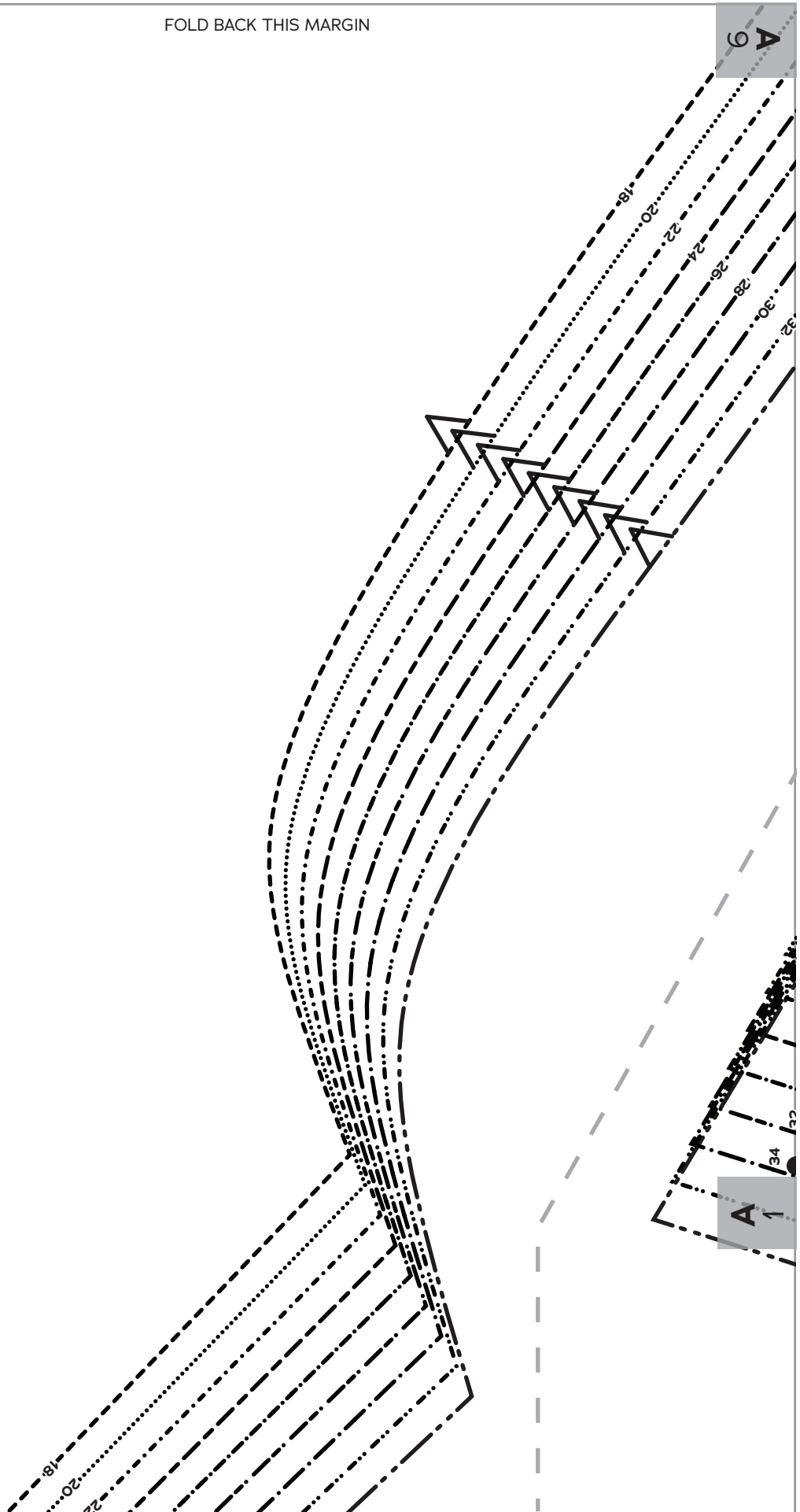

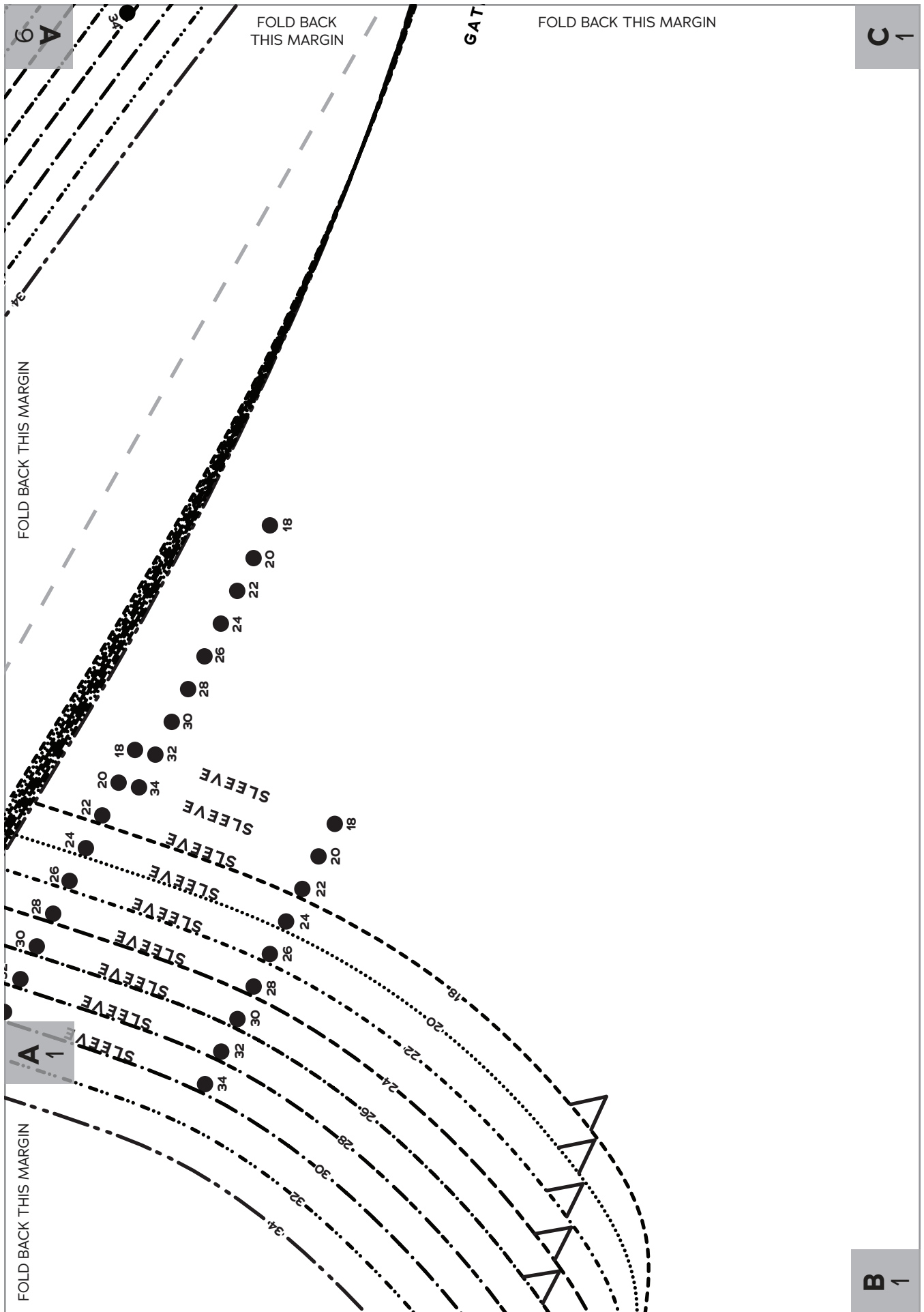

FOLD BACK THIS MARGIN

**C** 1

**E** 1

FOLD BACK THIS MARGIN

**B** 1

**D** 1

FOLD BACK THIS MARGIN

**E** 1

**G** 1

FOLD BACK THIS MARGIN

**D** 1

**F** 1

G 1

FOLD BACK THIS MARGIN

J 1

FOLD BACK THIS MARGIN



**FRENCHY  
PEIGNOIR  
SET**

SIZES 18-34

1

Nightie  
Front

Cut 1 fabric on fold,  
1 lining on fold

F 1

I 1

FOLD BACK THIS MARGIN



FOLD BACK THIS MARGIN



M 1

FOLD BACK THIS MARGIN

P 1

FOLD BACK THIS MARGIN

L 1

O 1



FOLD BACK THIS MARGIN

**P** 1

**S** 1

FOLD BACK THIS MARGIN

**O** 1

**R** 1

S 1

FOLD BACK THIS MARGIN

FOLD BACK THIS MARGIN

R 1



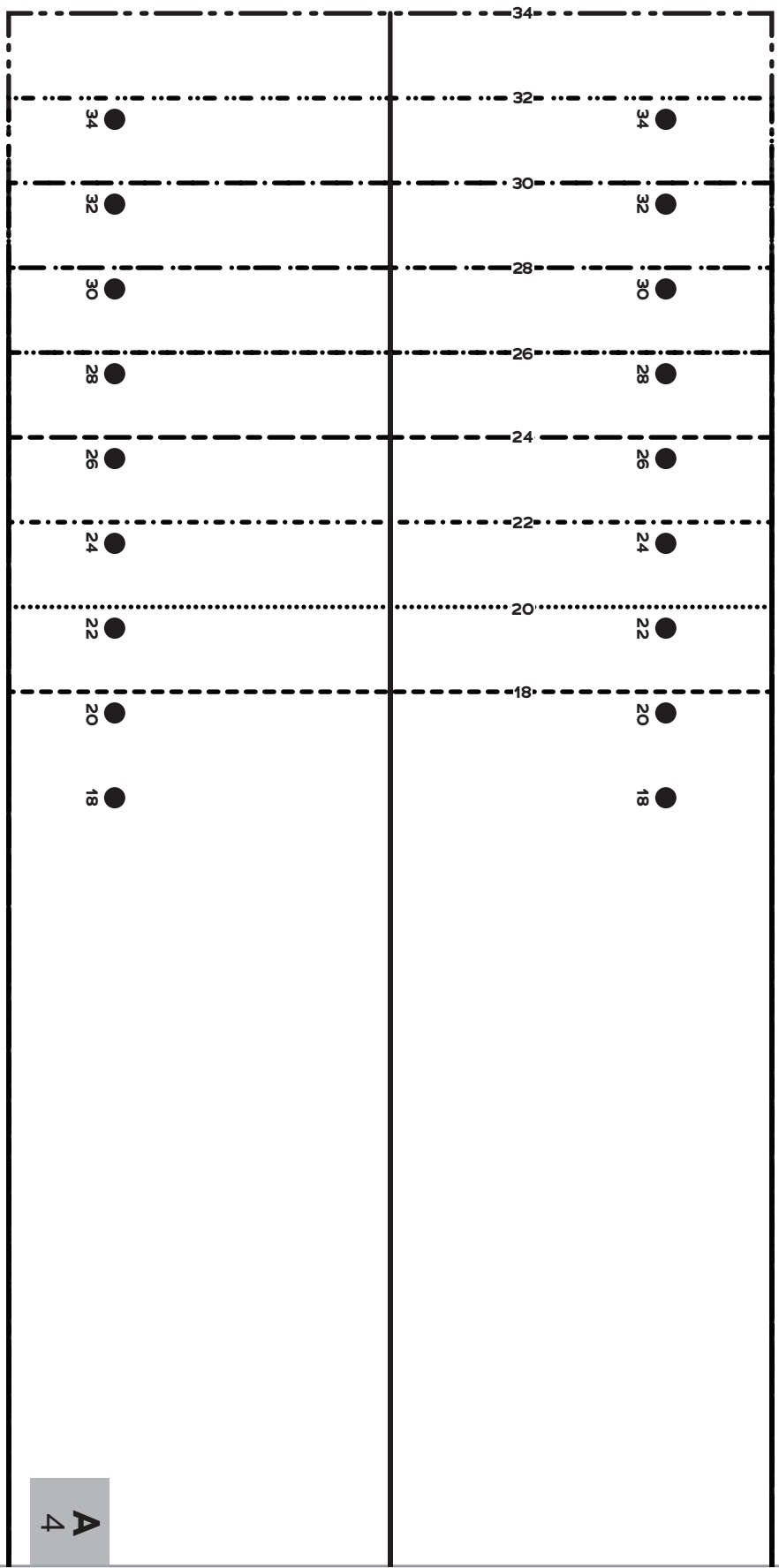

**A**  
4

FOLD BACK THIS MARGIN

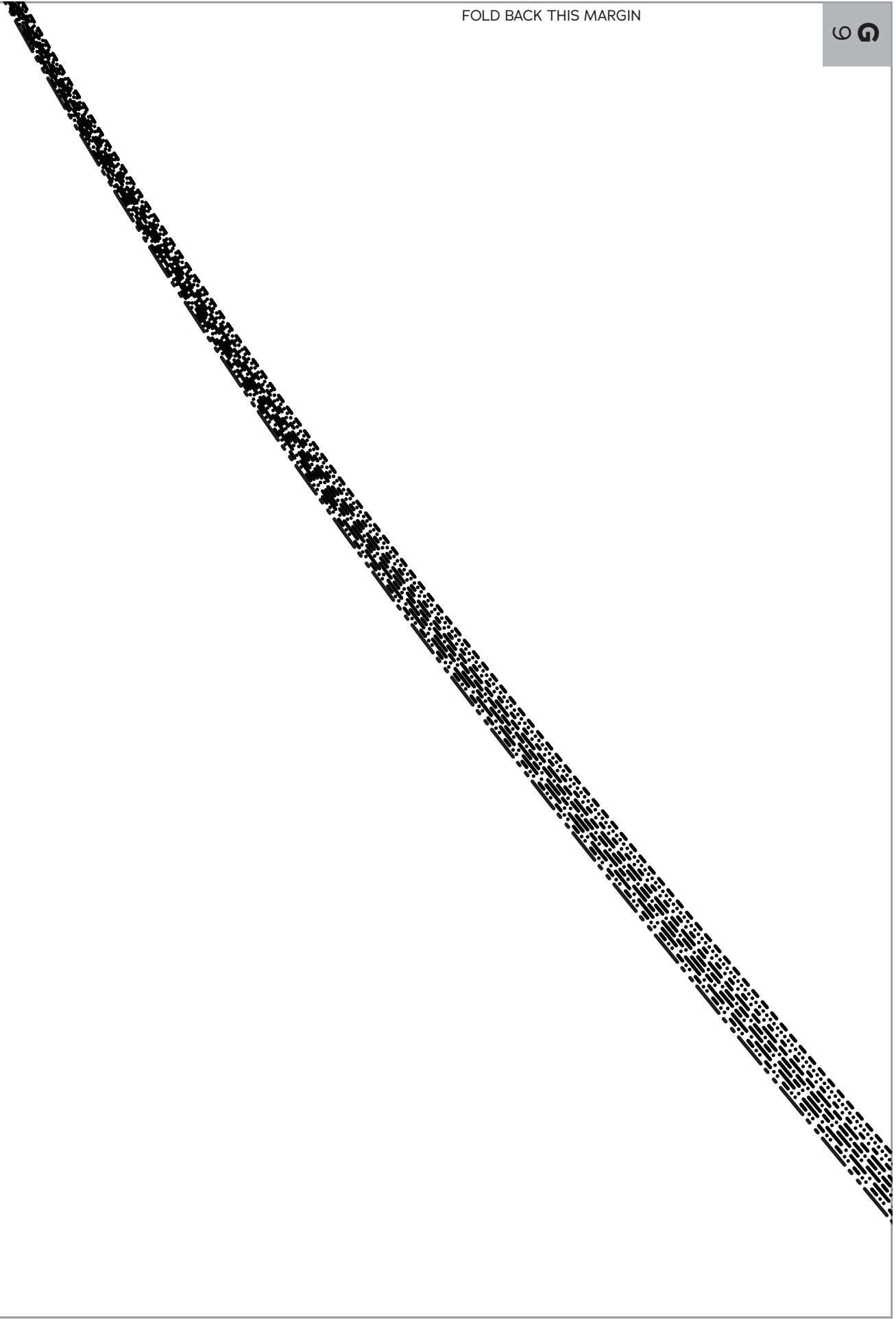



FOLD BACK THIS MARGIN



FOLD BACK THIS MARGIN

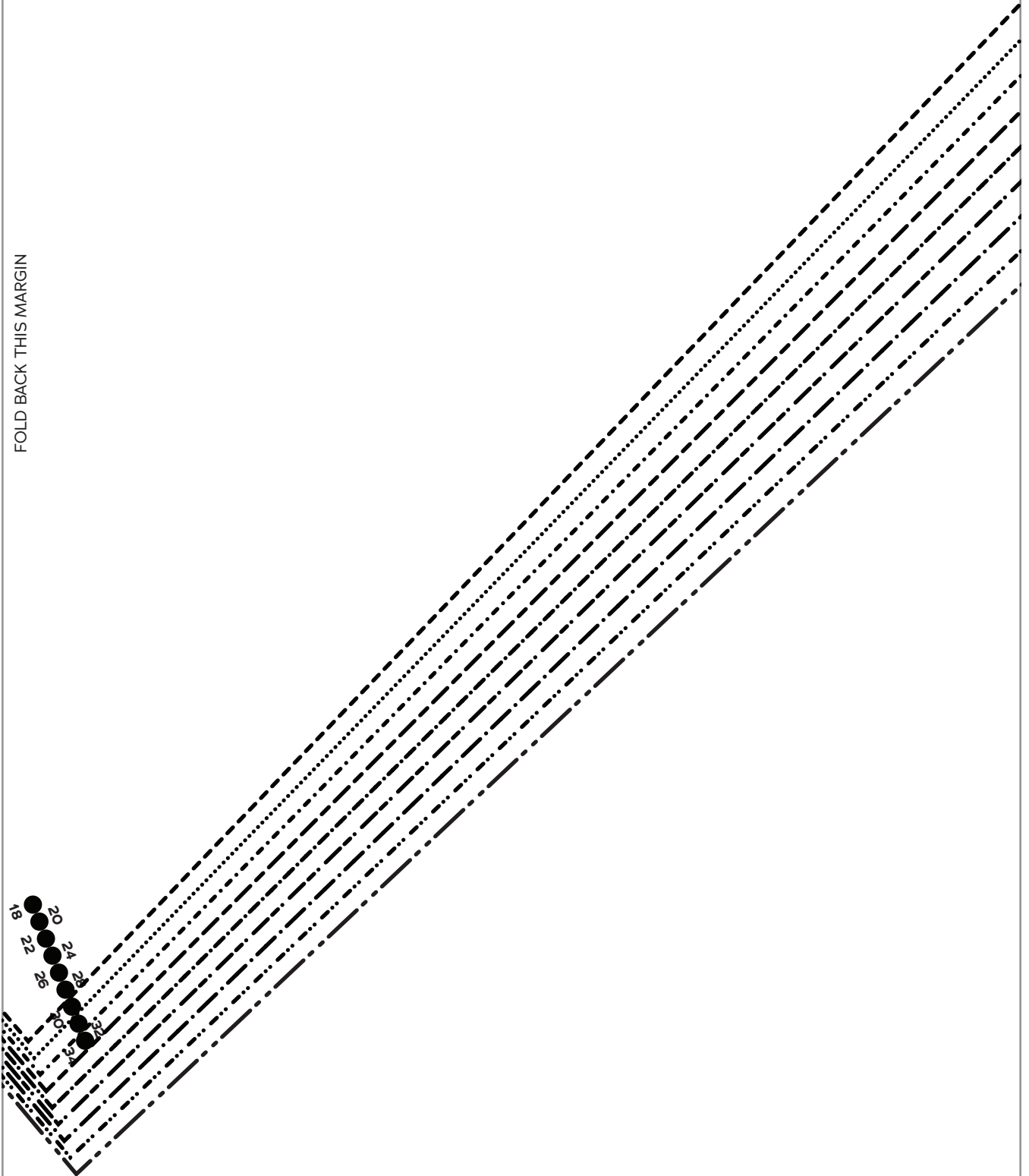

9 D

FOLD BACK  
THIS  
MARGIN

FOLD BACK  
THIS MARGIN

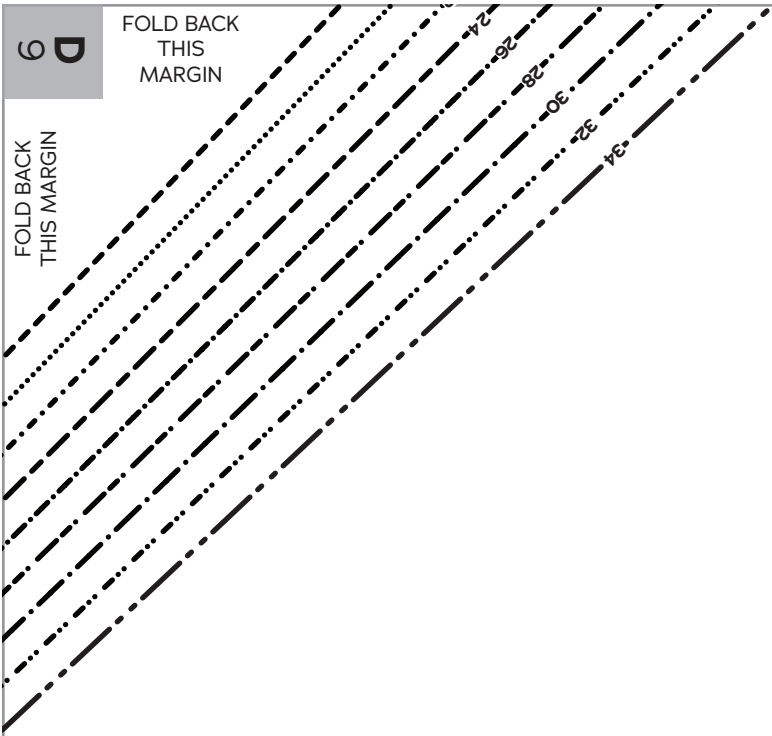

FOLD BACK THIS  
MARGIN

**B** ↑

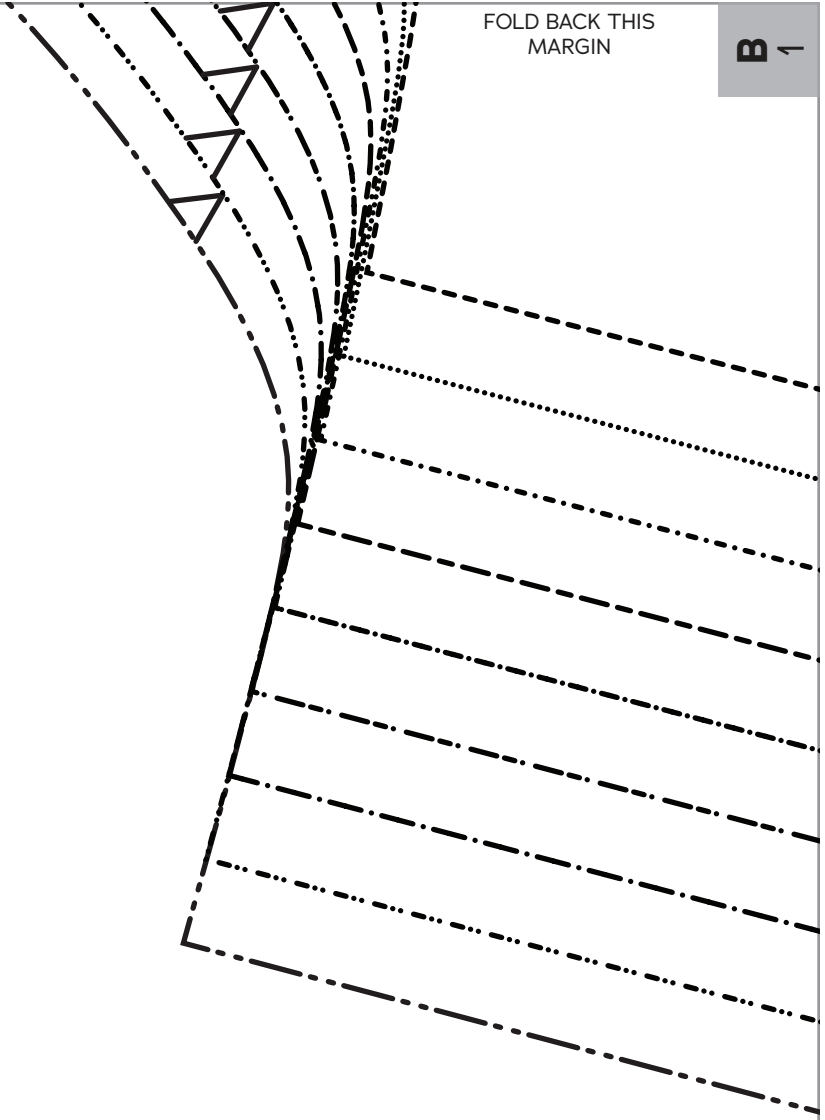

FOLD BACK THIS MARGIN

**B**  
1

**D**  
1

FOLD BACK THIS MARGIN

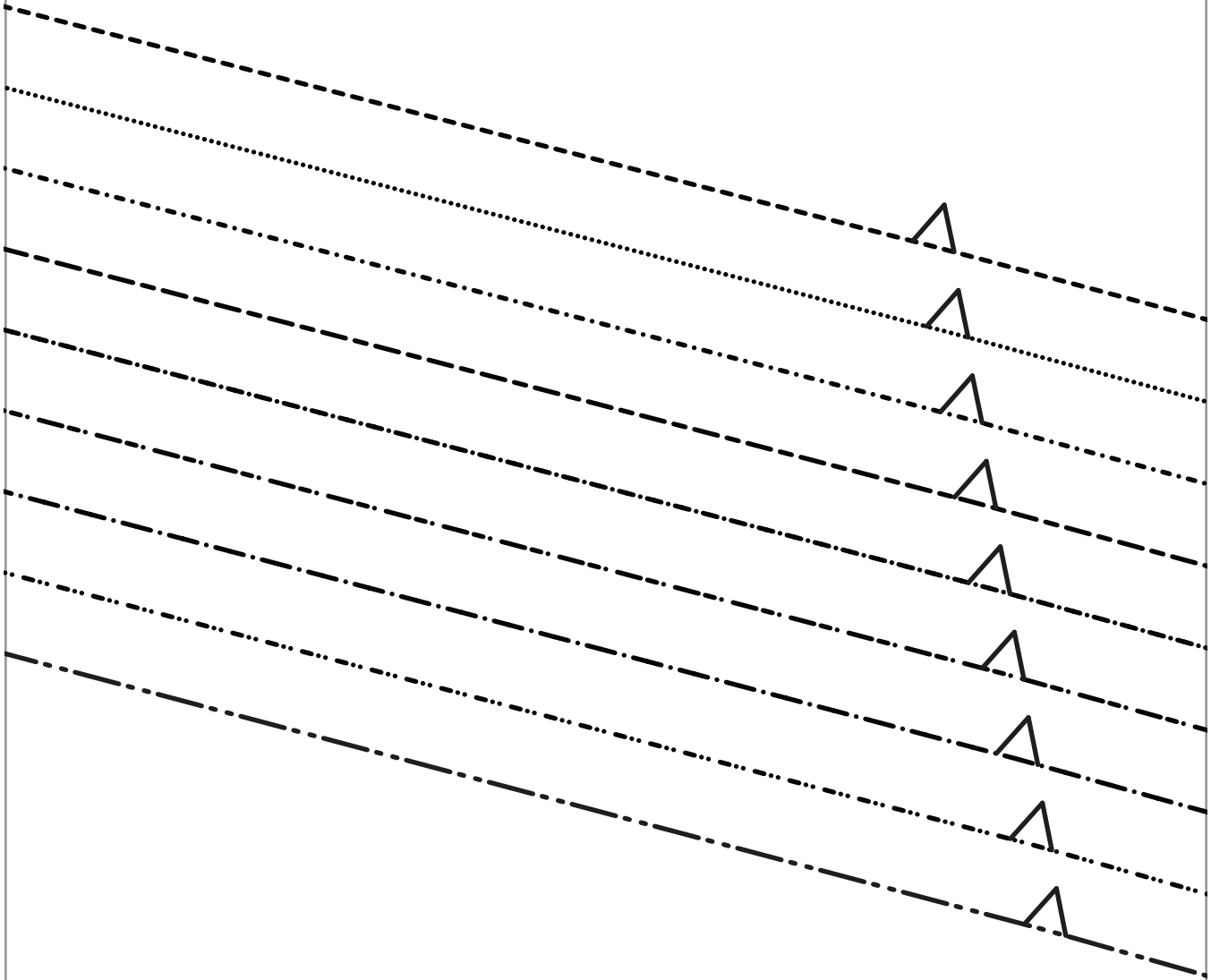



FOLD BACK THIS MARGIN

D 1

E ←

FOLD BACK THIS MARGIN

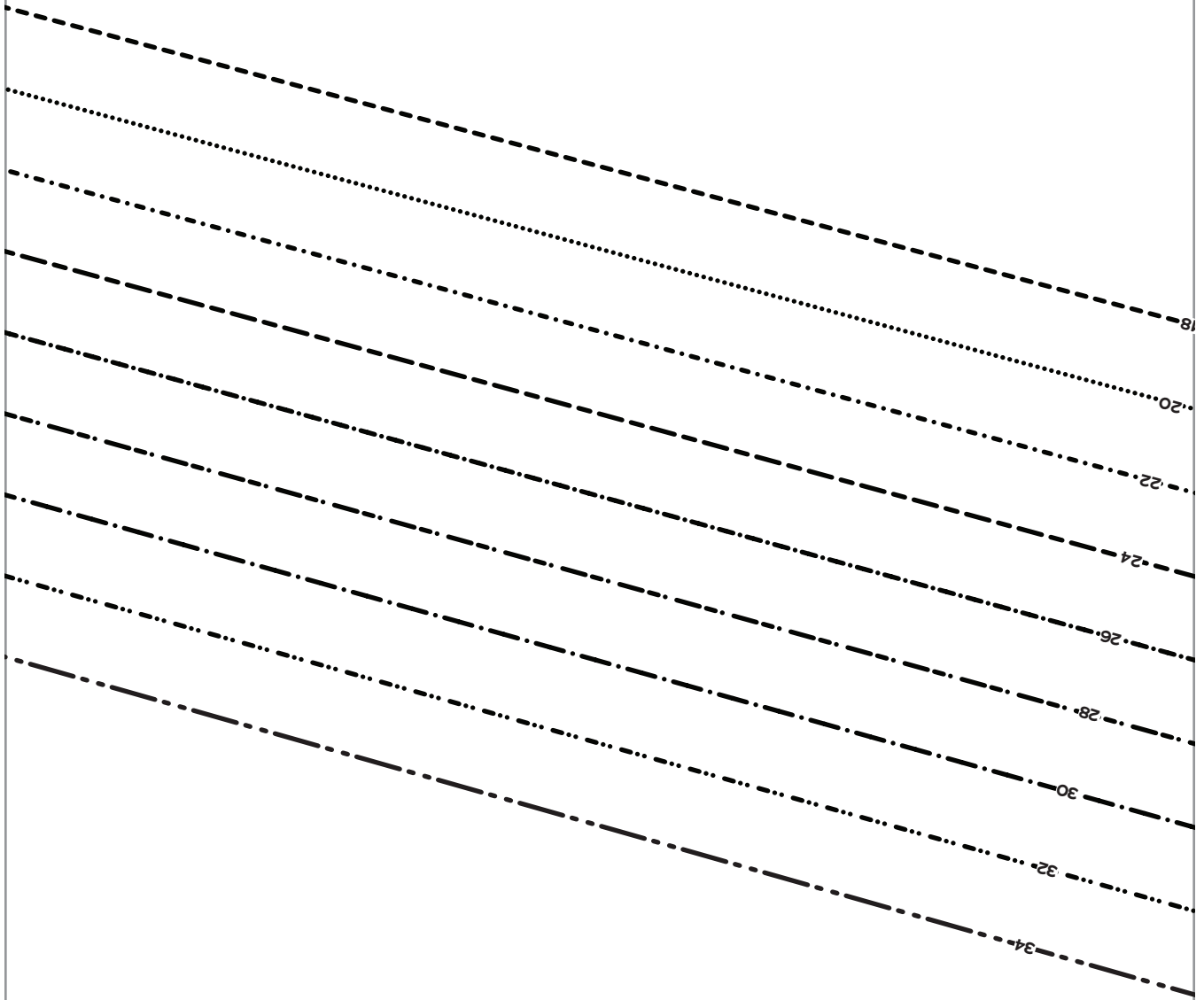

**F** 1

FOLD BACK THIS MARGIN



FOLD BACK THIS MARGIN

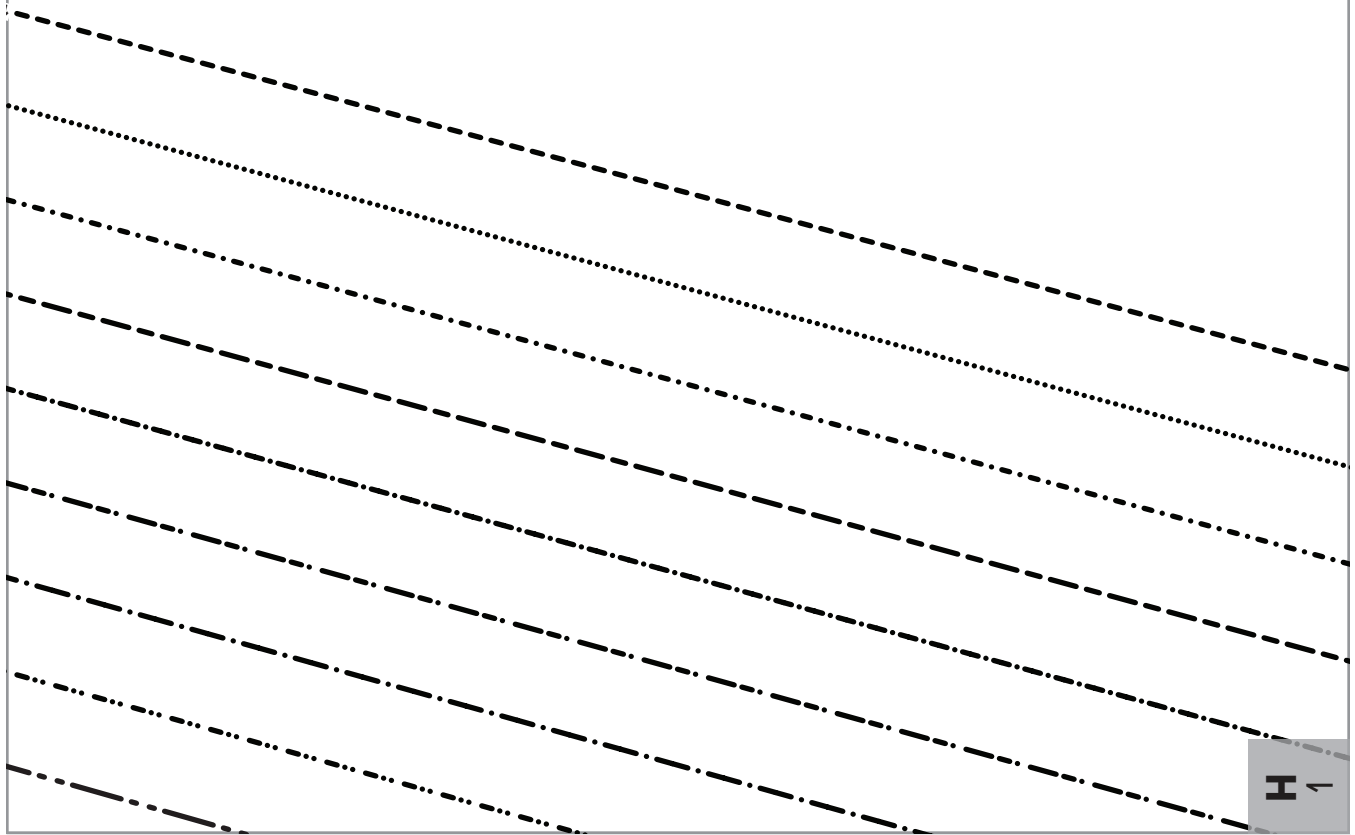

FOLD BACK THIS MARGIN

FOLD BACK THIS MARGIN

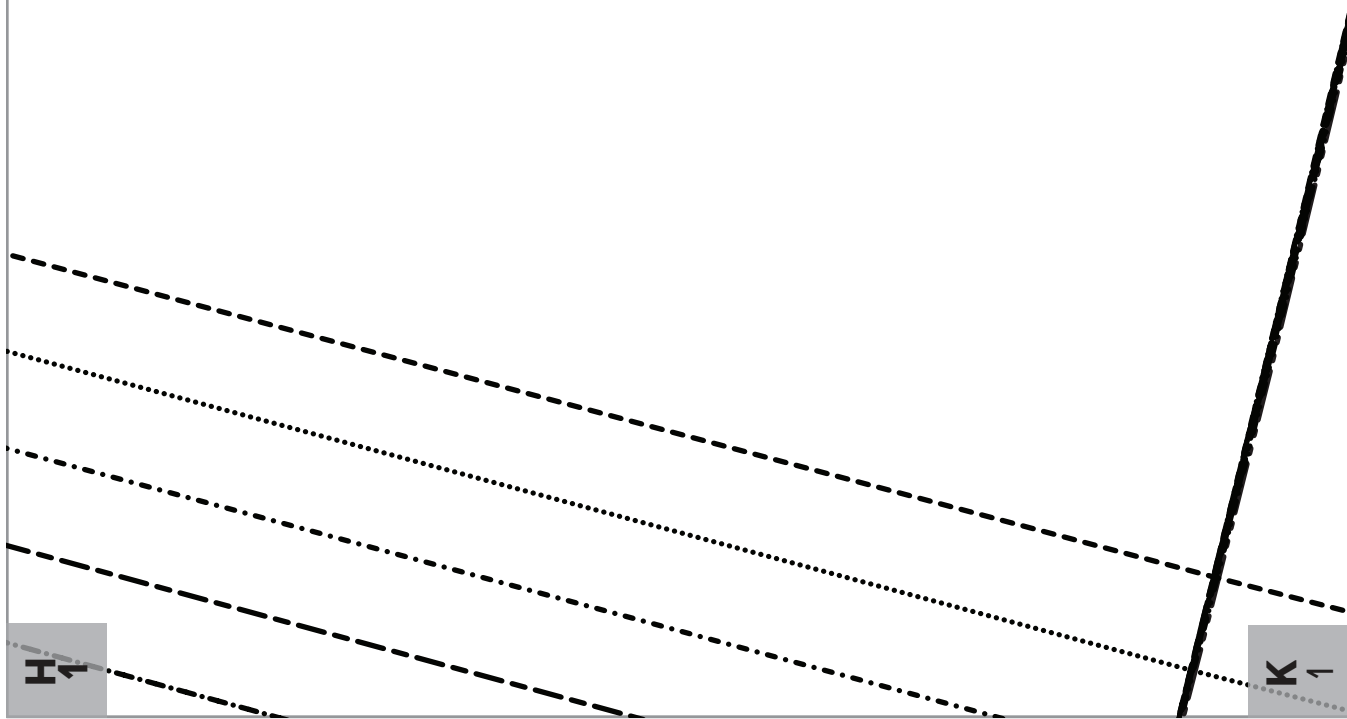

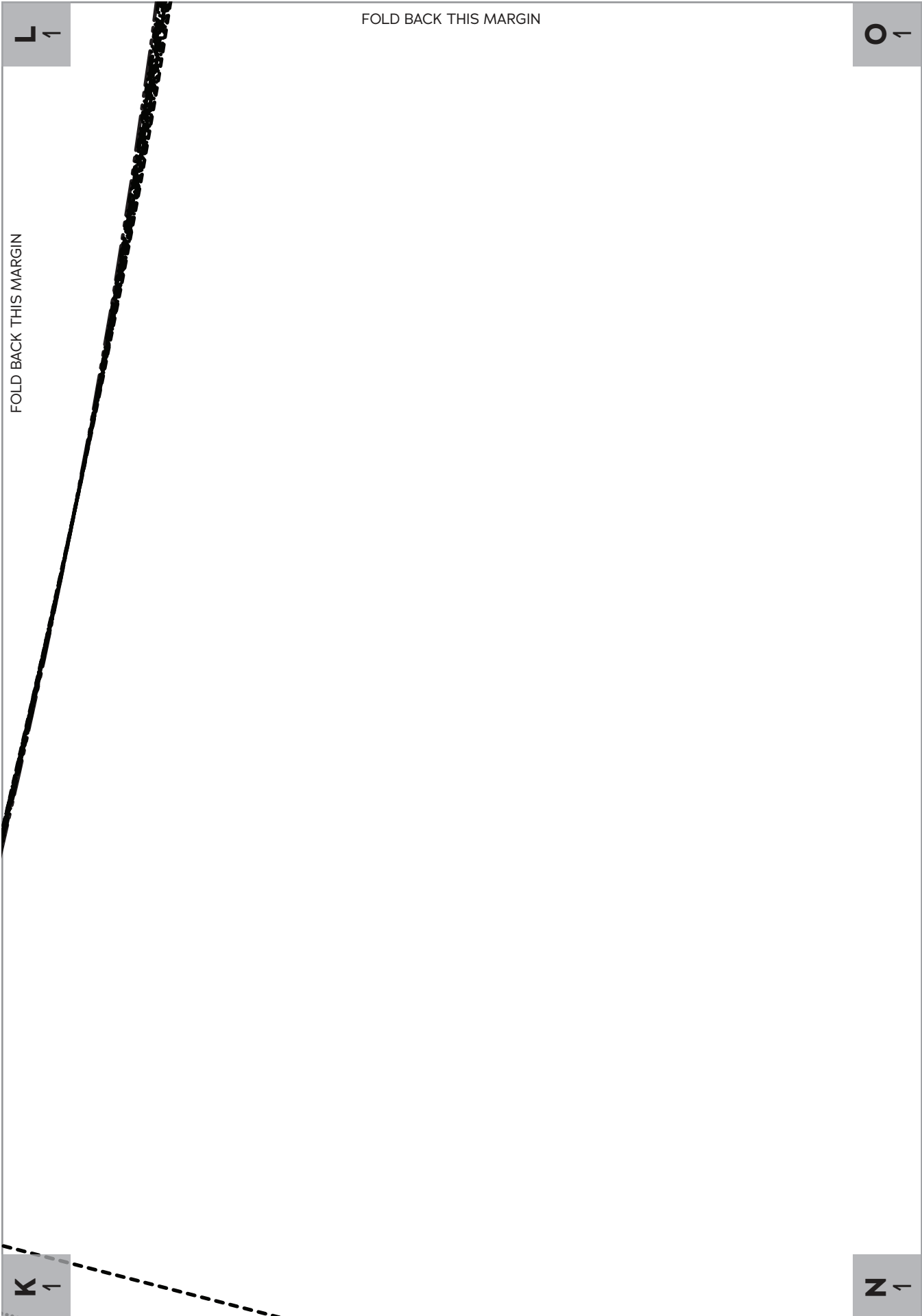

FOLD BACK THIS MARGIN

FOLD BACK THIS MARGIN

L ↖

O ↖

K ↖

Z ↖

O ↖

FOLD BACK THIS MARGIN

R ↖

FOLD BACK THIS MARGIN

Z ↖

Q ↖

R 1

FOLD BACK THIS MARGIN

FOLD BACK THIS MARGIN

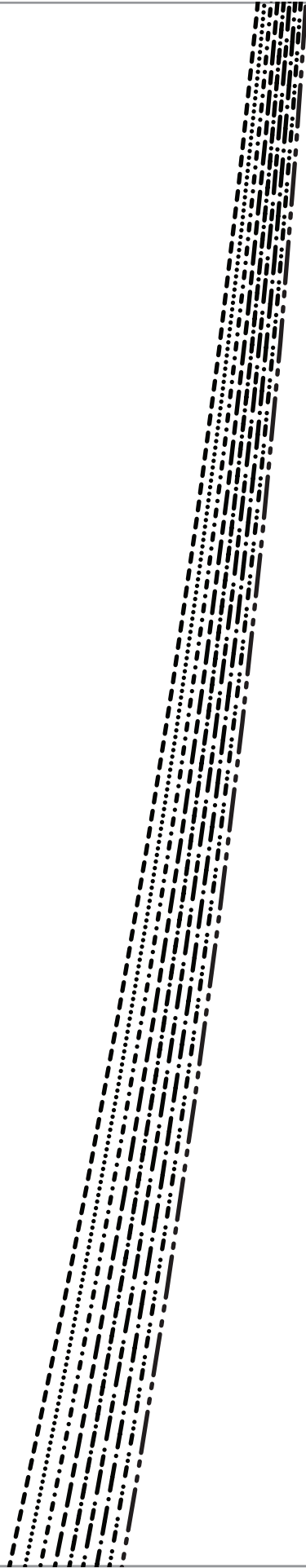

Q 1

**A**  
4

FOLD BACK THIS MARGIN



GRAINLINE

**4**  
Nightie  
Sleeve  
Cut 2 fabric

**B**  
4



**FRENCHY  
PEIGNOIR  
SET**

SIZES 18-34

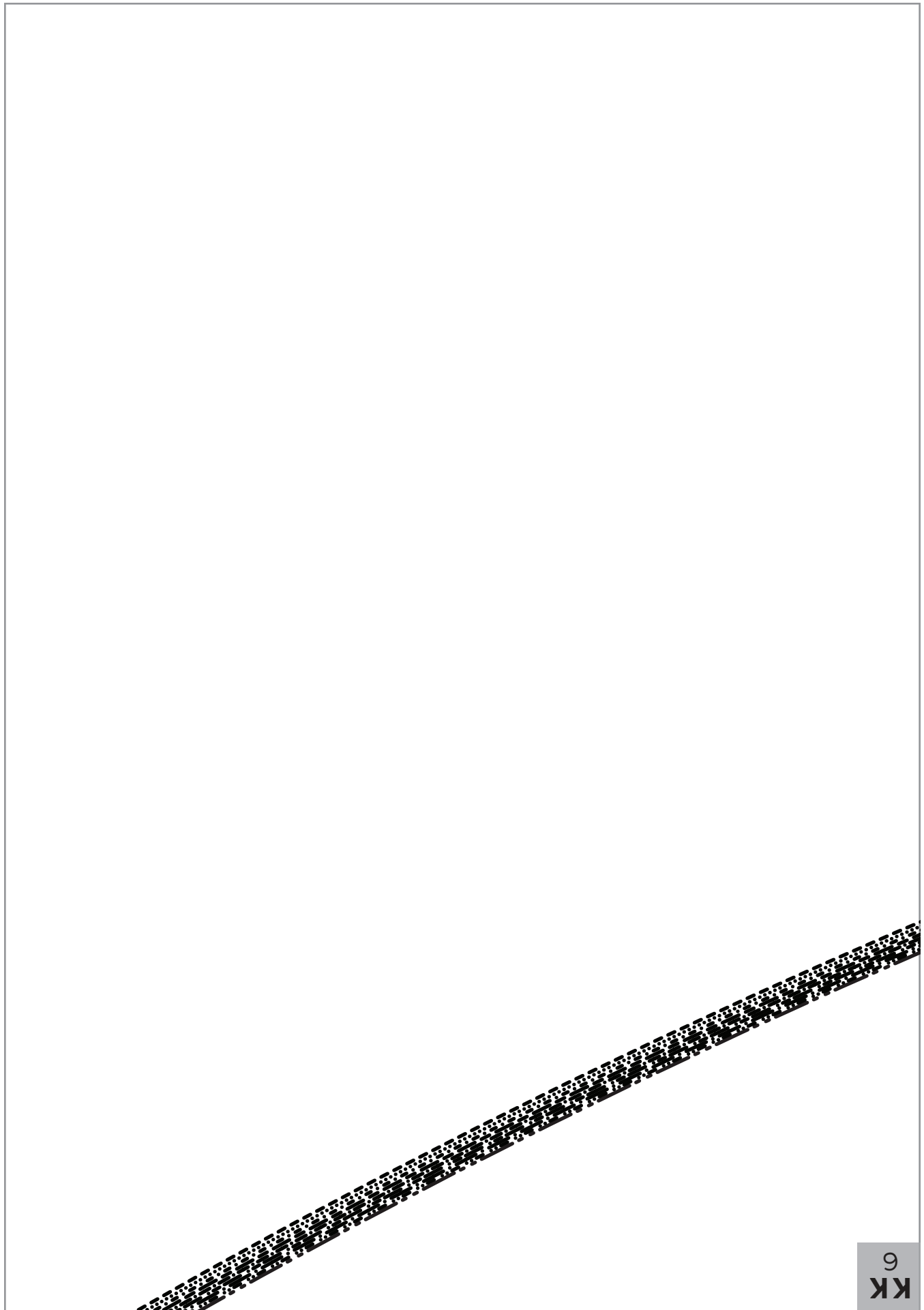



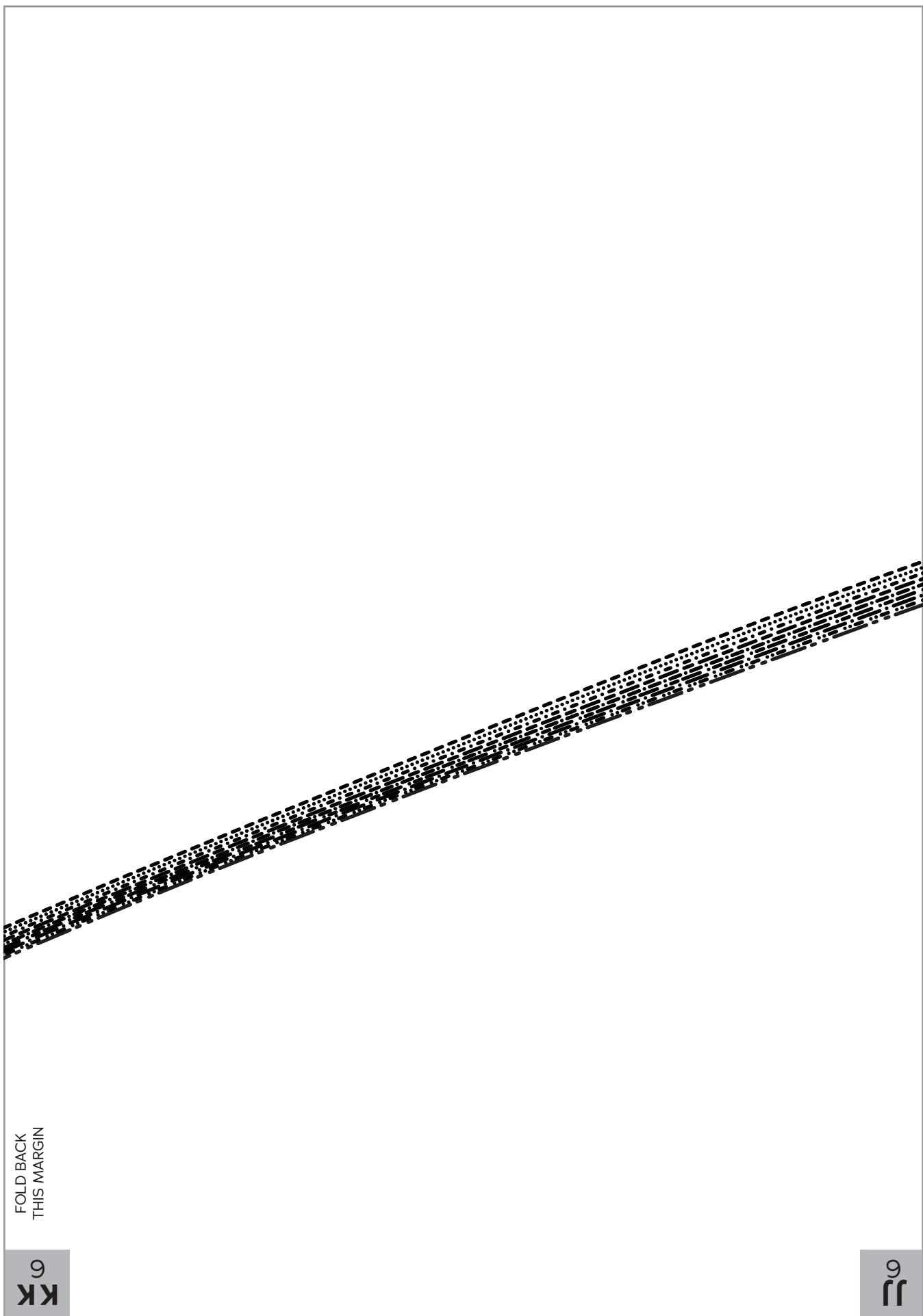

FOLD BACK  
THIS MARGIN

9  
KK

9  
ff

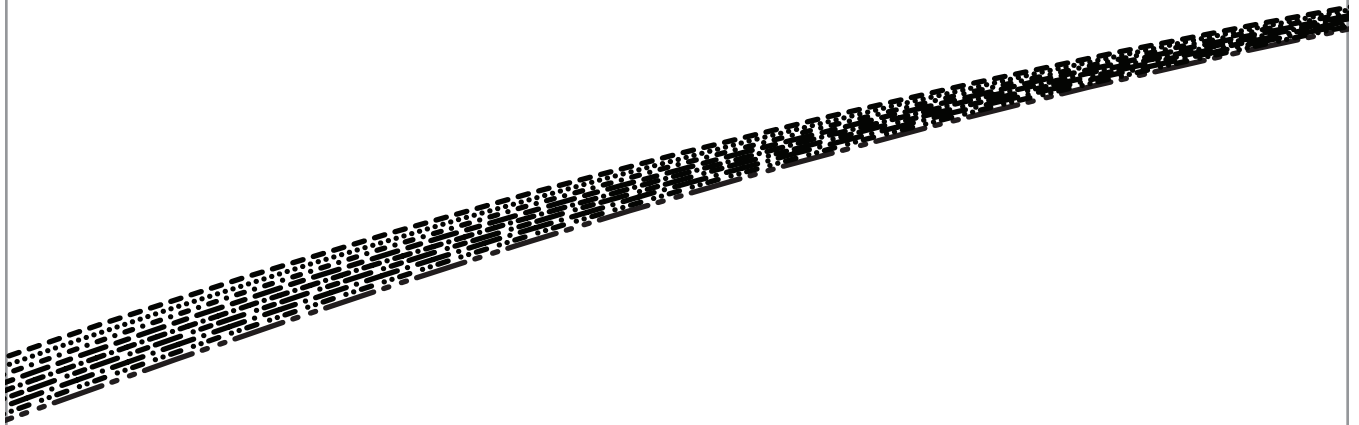

FOLD BACK THIS MARGIN

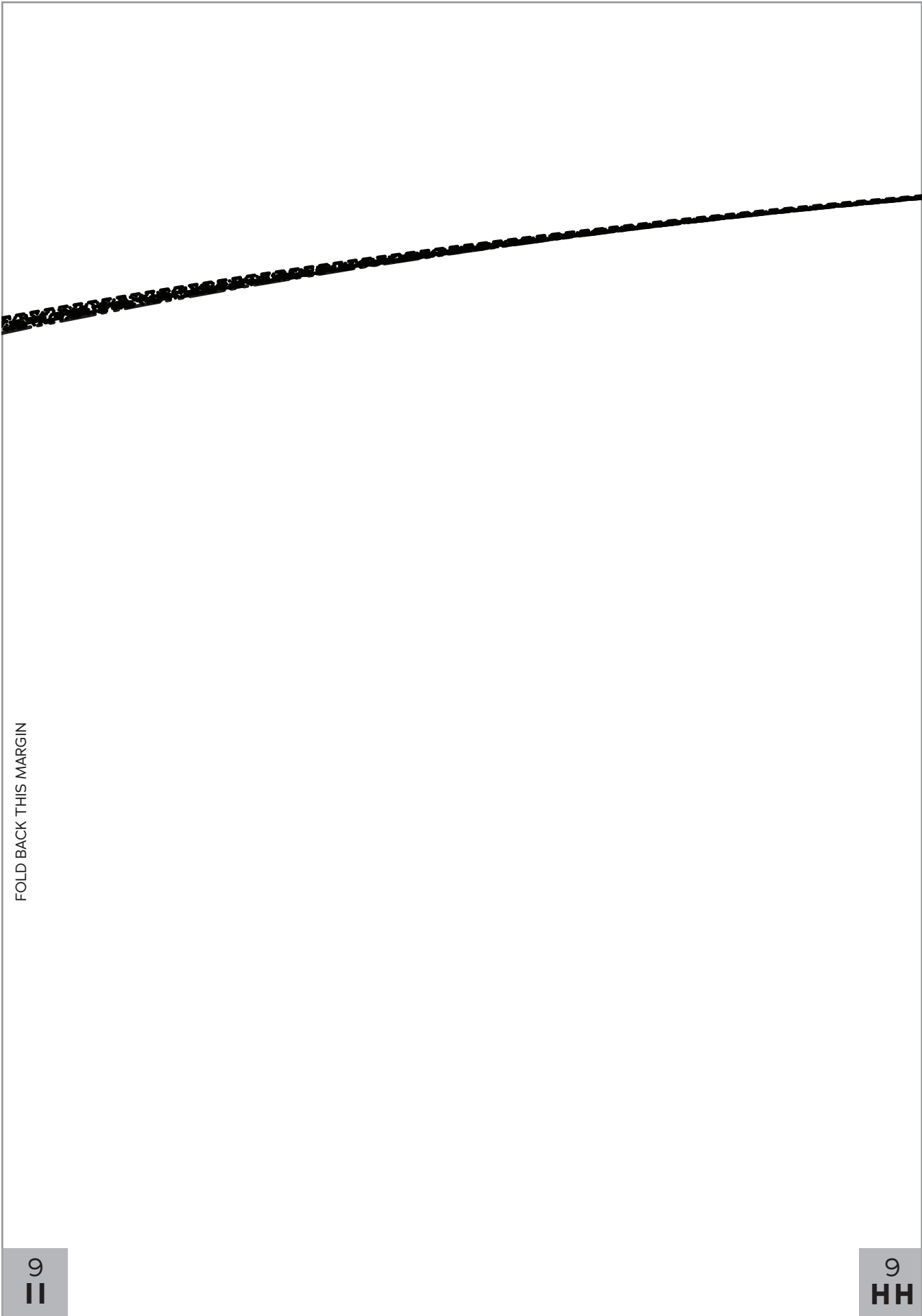

FOLD BACK THIS MARGIN

9  
11

9  
11

FOLD BACK THIS MARGIN

9  
HH

9  
99

FOLD BACK THIS MARGIN

9  
99

FOLD BACK THIS MARGIN

I ←

A  
7

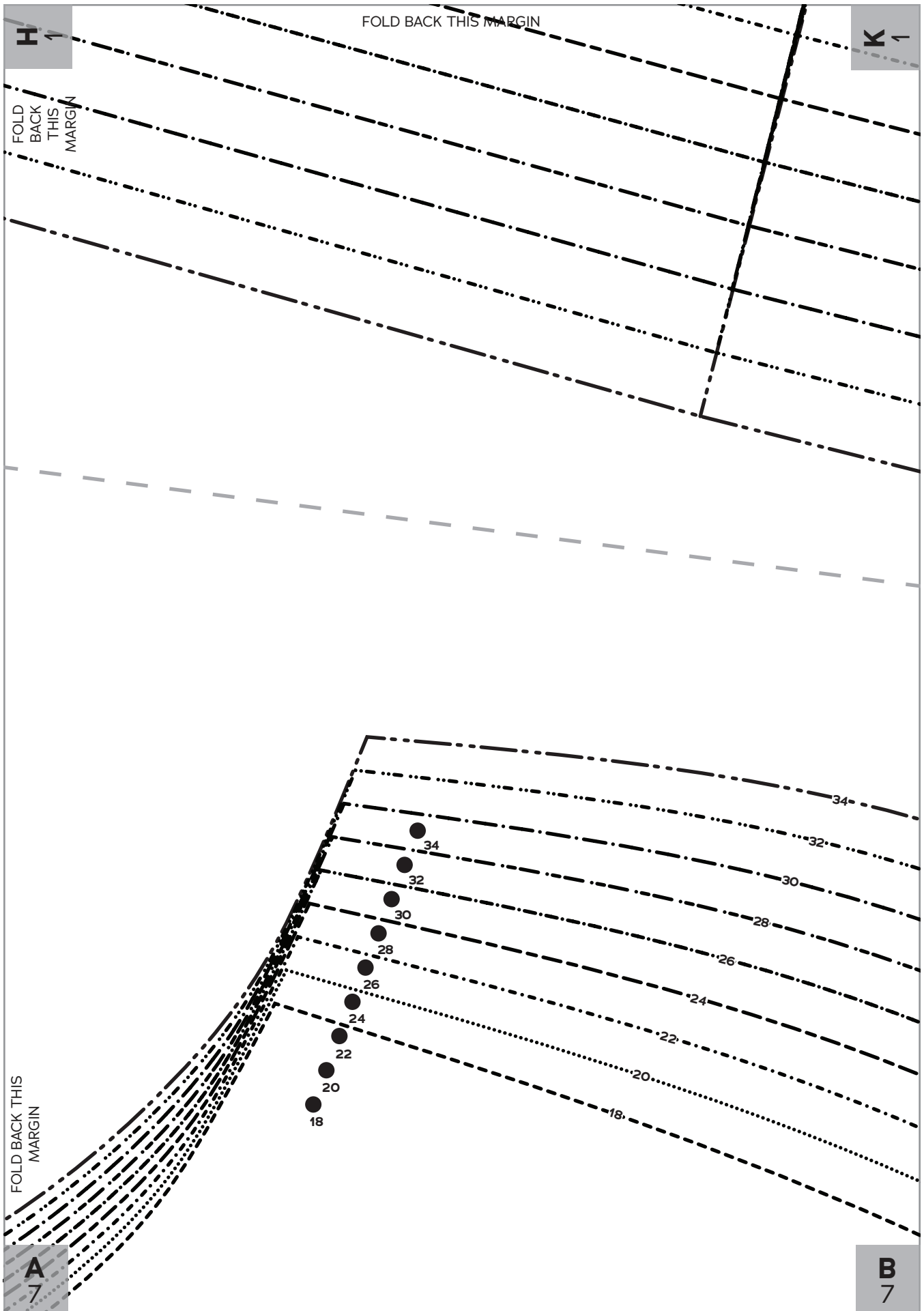

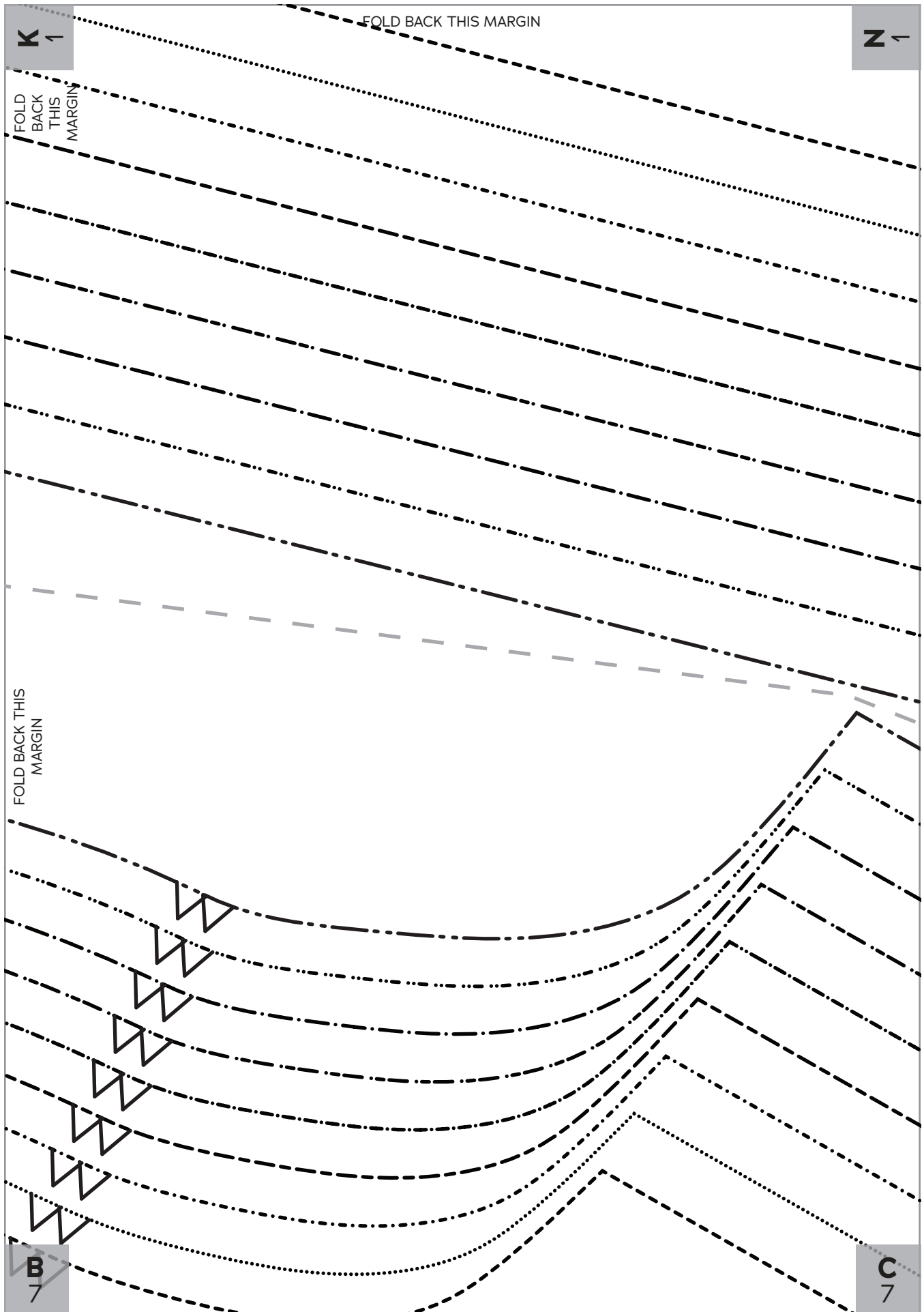



**N**  
1

FOLD BACK THIS MARGIN

**O**  
←

FOLD  
BACK  
THIS  
MARGIN

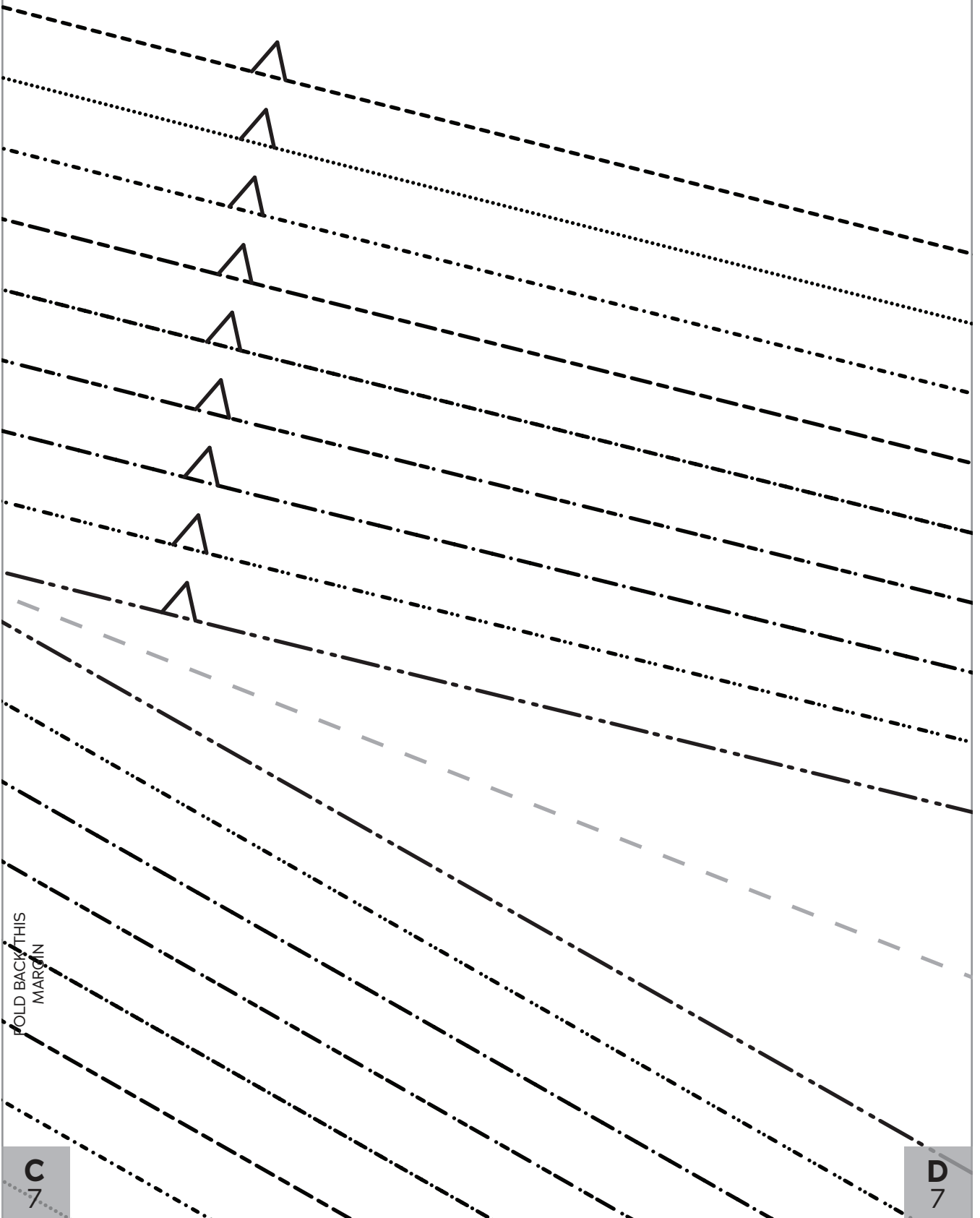

FOLD BACK THIS  
MARGIN

**C**  
7

**D**  
7



FOLD BACK THIS MARGIN

FOLD BACK THIS MARGIN

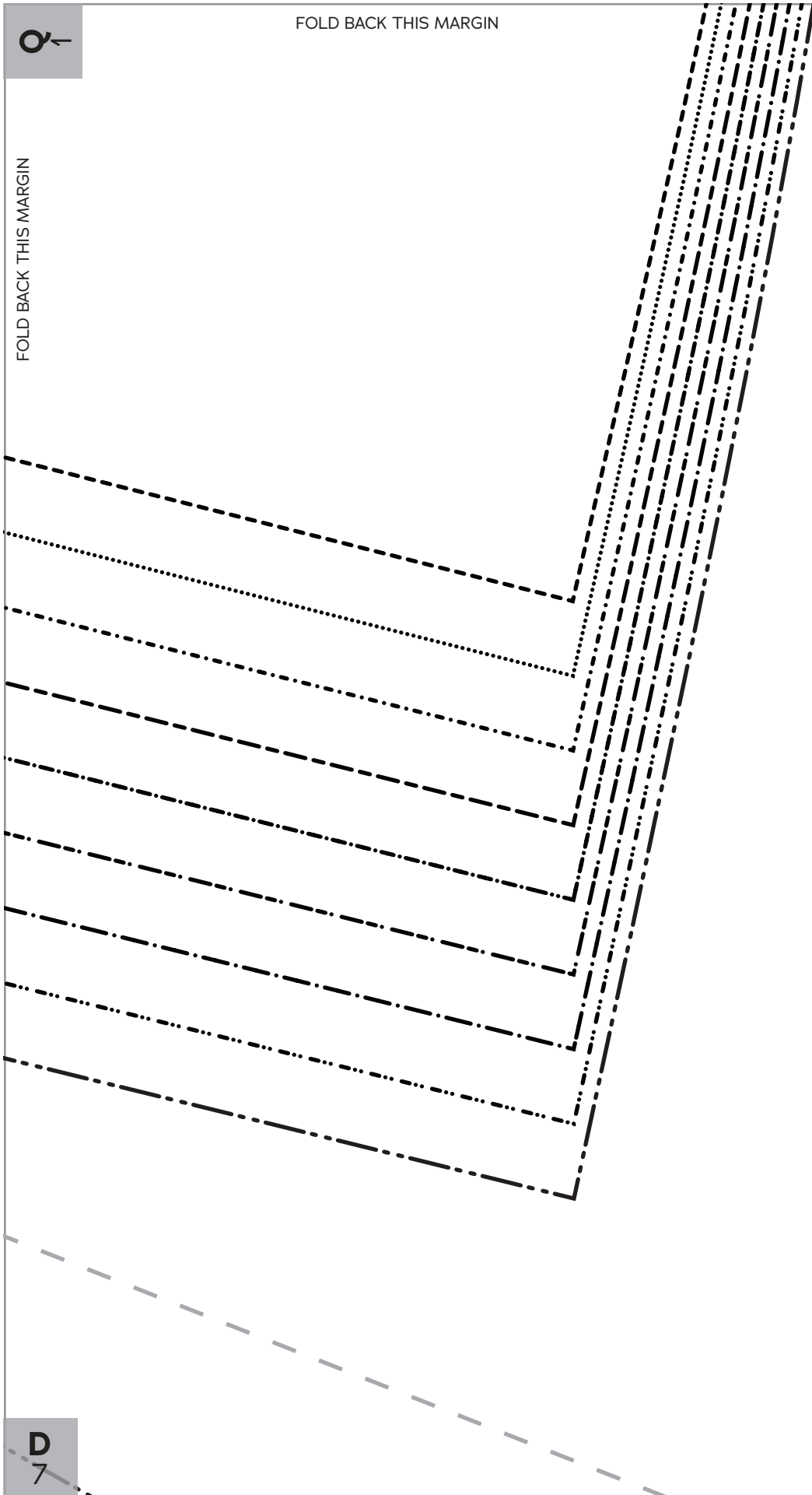

FOLD BACK THIS MARGIN

**B**  
4

FOLD LINE

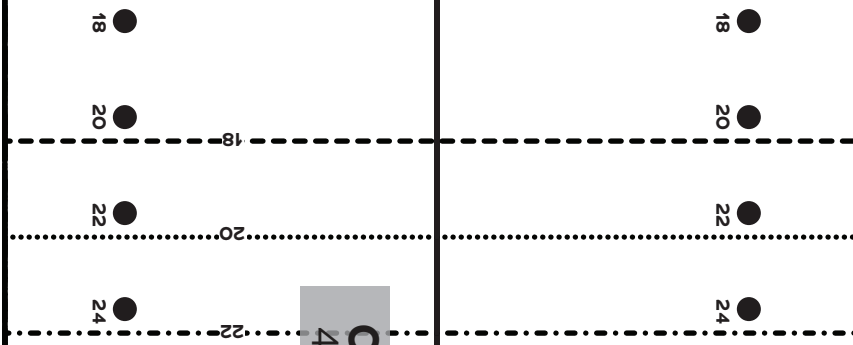

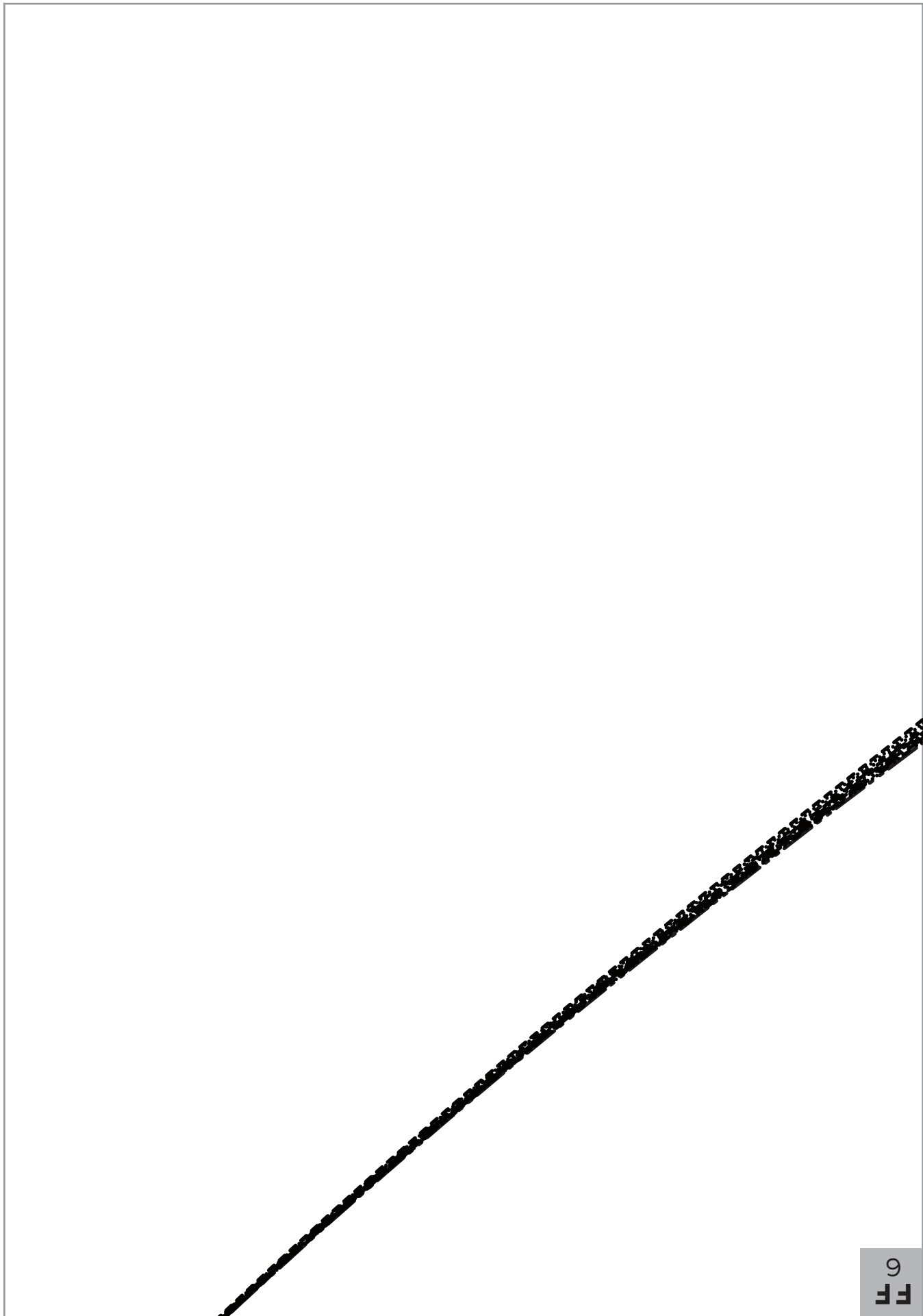



FOLD BACK THIS MARGIN



FOLD BACK THIS MARGIN

9  
KK

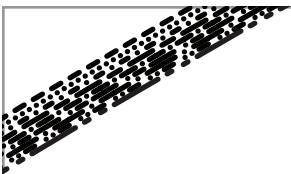

FOLD BACK THIS MARGIN

9  
EE

9  
DD

9  
KK

FOLD BACK THIS MARGIN

9  
ff

FOLD BACK THIS MARGIN

9  
DD

9  
CC

9  
ff

FOLD BACK THIS MARGIN

9  
ff

FOLD BACK THIS MARGIN

9  
cc

9  
BB



9  
II

FOLD BACK THIS MARGIN

9  
HH

FOLD BACK THIS MARGIN

6  
BB

6  
AA

9  
HH

FOLD BACK THIS MARGIN

9  
GG

FOLD BACK THIS MARGIN

9  
AA

9  
ZZ

9  
G G

FOLD  
BACK  
THIS  
MARGIN

FOLD BACK THIS MARGIN

20

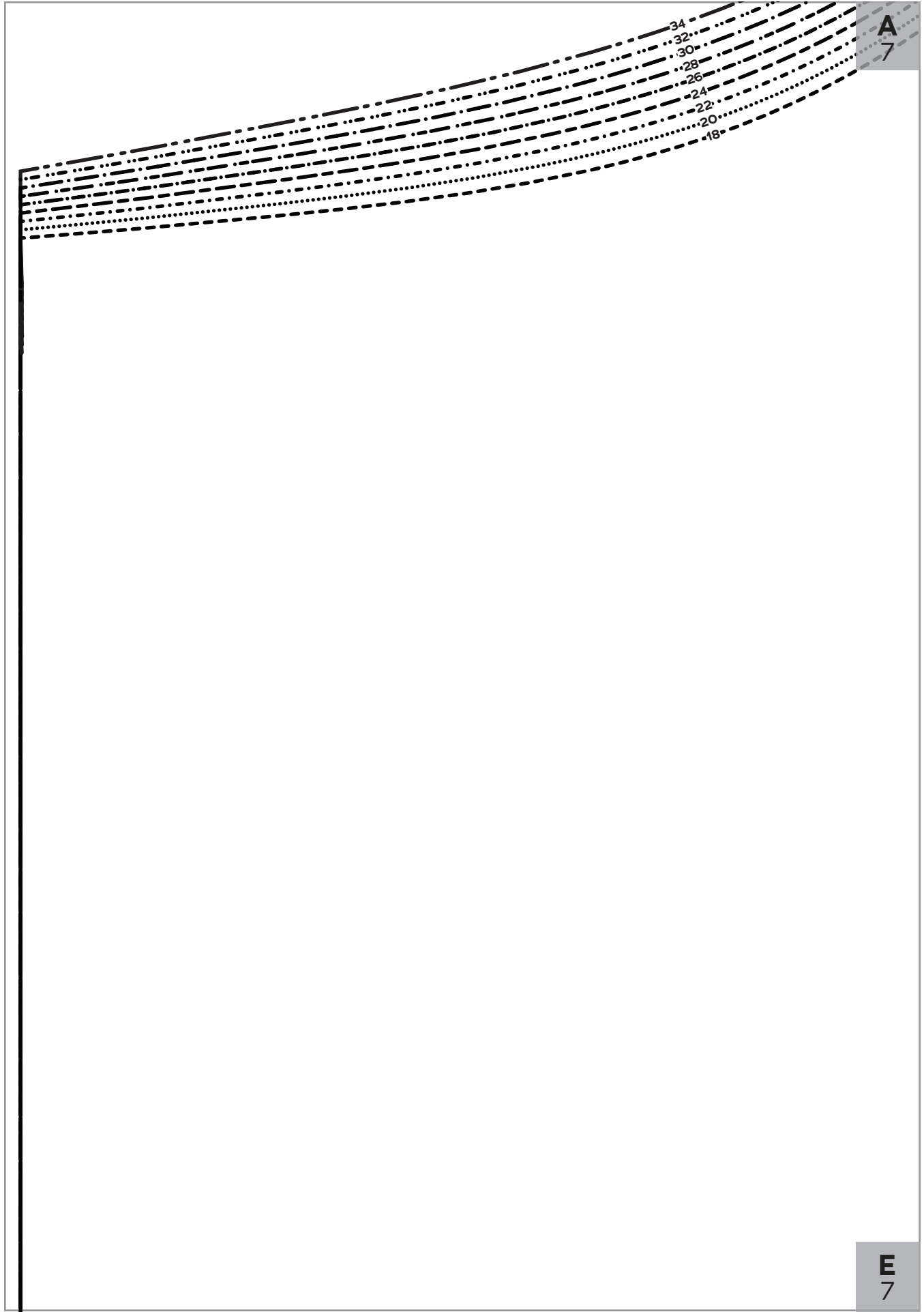

A  
7

E  
7

FOLD BACK THIS MARGIN

**A**  
7

**B**  
7

FOLD BACK THIS MARGIN

**E**  
7

**F**  
7

**B**  
7

FOLD BACK THIS MARGIN

**C**  
7

FOLD BACK THIS MARGIN

**F**  
7

**G**  
7

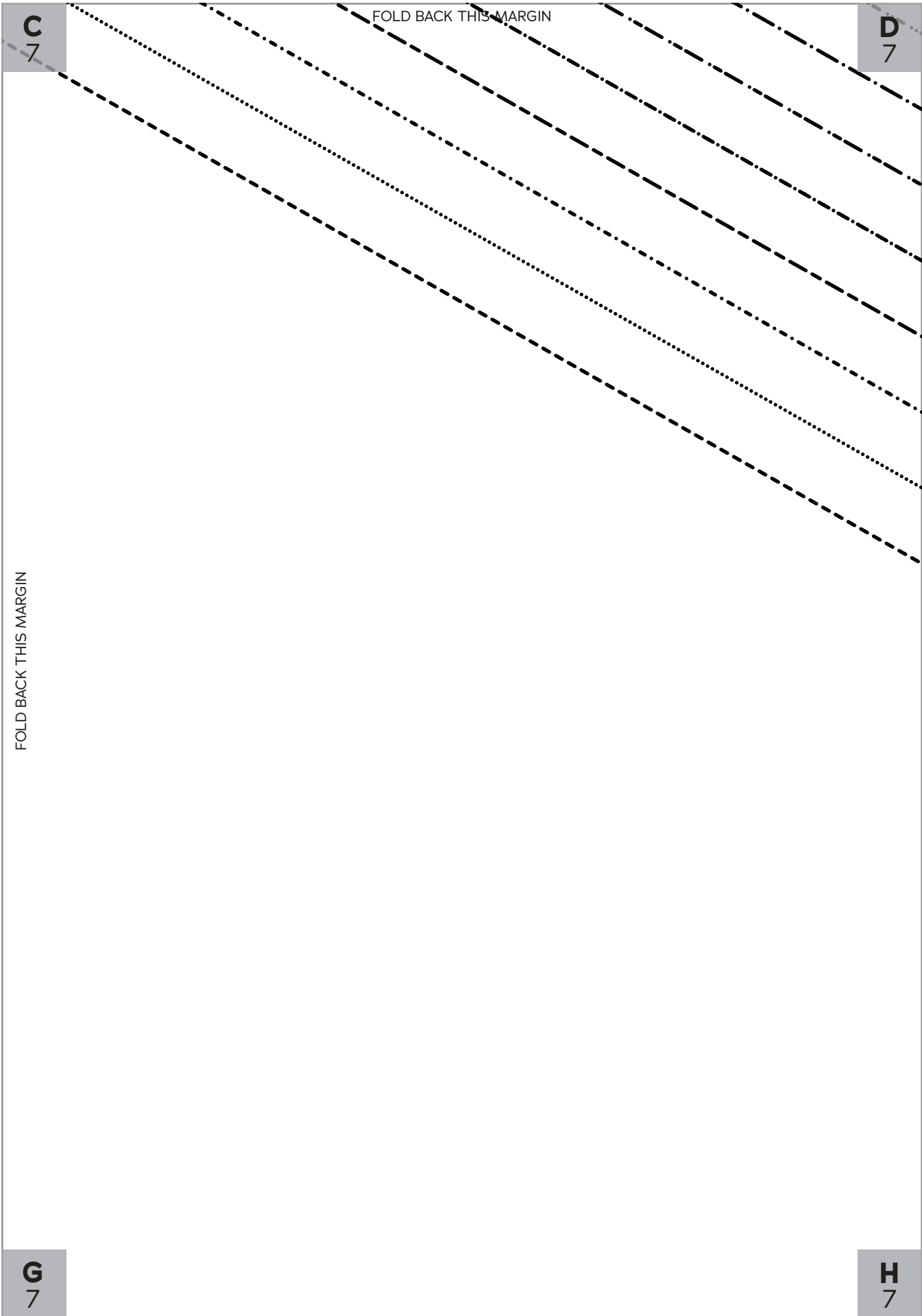

**C**  
7

**D**  
7

FOLD BACK THIS MARGIN

FOLD BACK THIS MARGIN

**G**  
7

**H**  
7

**D**  
7

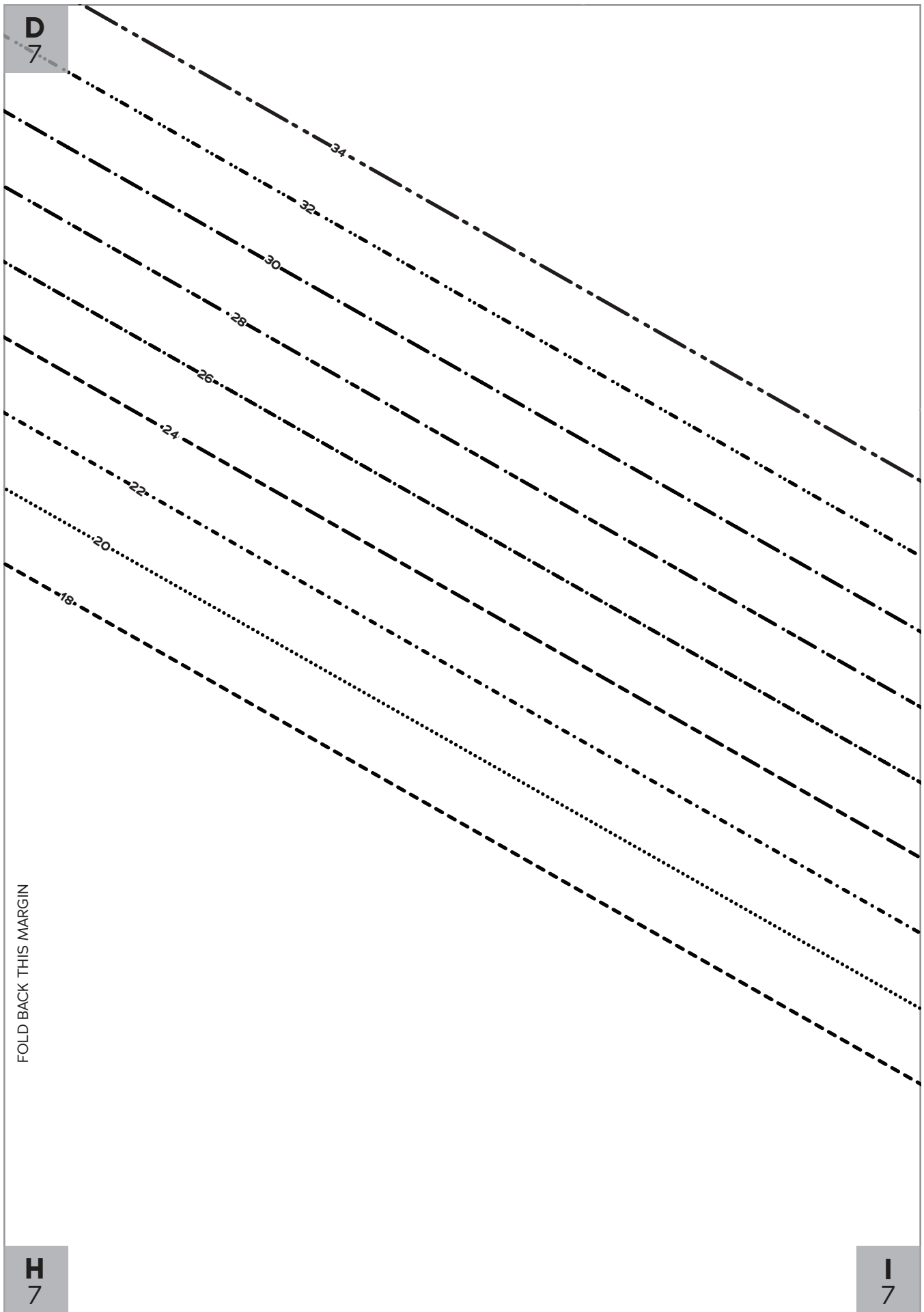

FOLD BACK THIS MARGIN

**H**  
7

**I**  
7



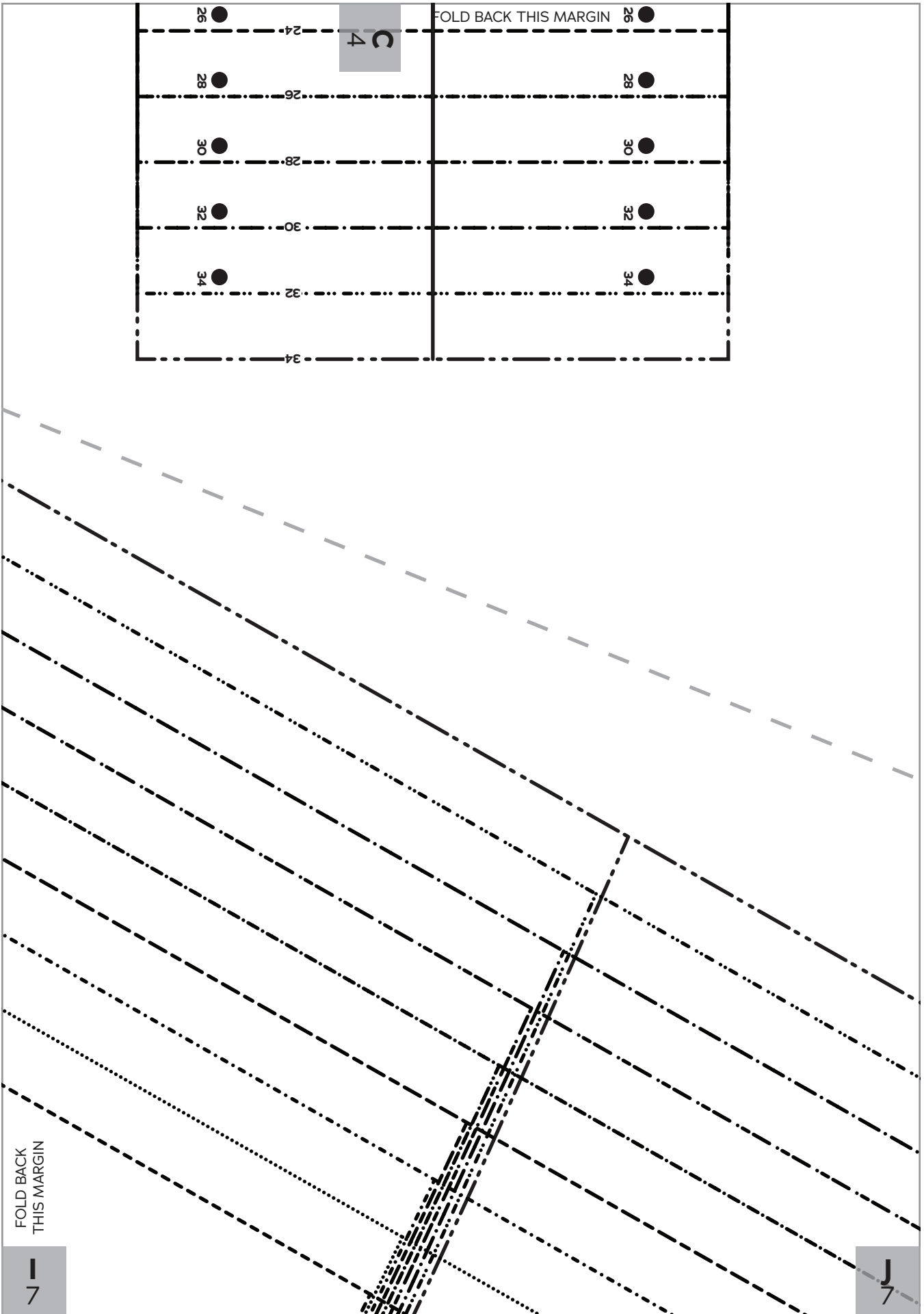

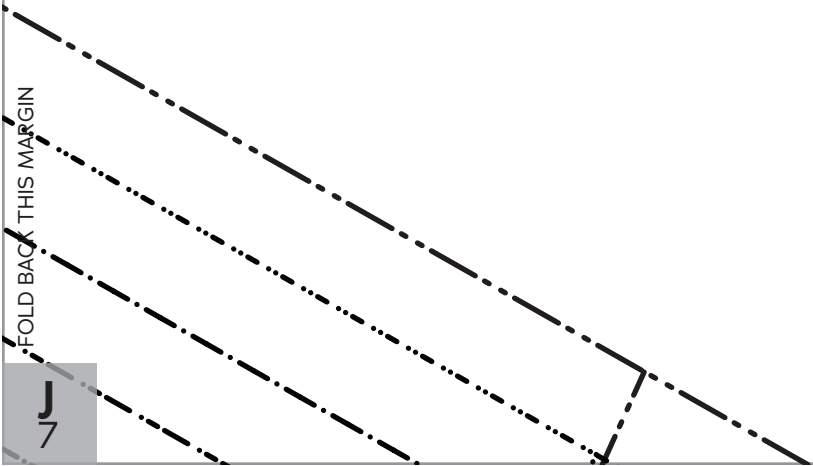

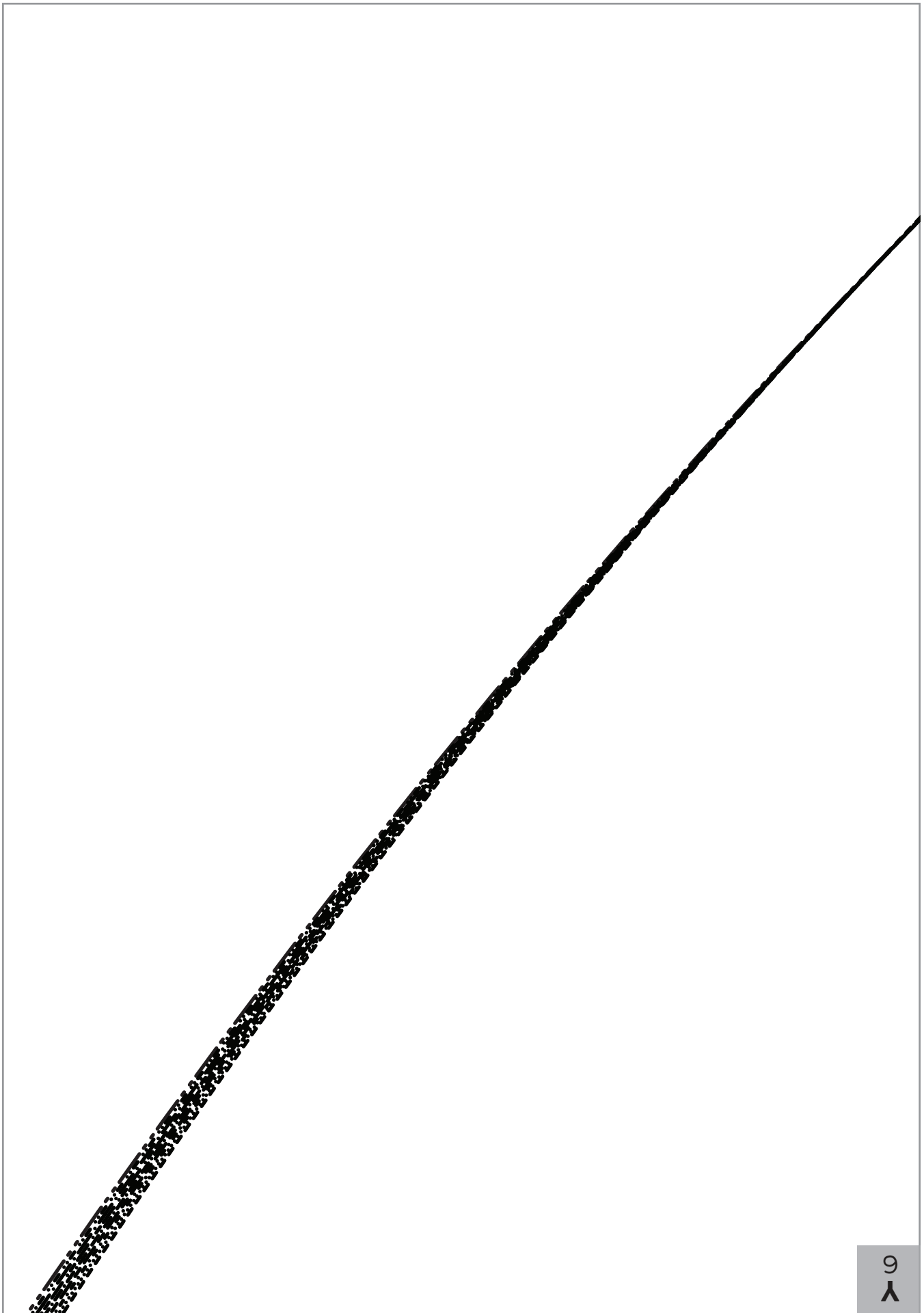

FOLD BACK THIS MARGIN

9  
FF

FOLD BACK THIS MARGIN

9  
X

9  
A

9

FF

FOLD BACK THIS MARGIN

9

EE

FOLD BACK THIS MARGIN

9

X

9

M

9  
EE

FOLD BACK THIS MARGIN

9  
DD

FOLD BACK THIS MARGIN

9  
MM

9  
NN

9  
D

FOLD BACK THIS MARGIN

9  
C

FOLD BACK THIS MARGIN

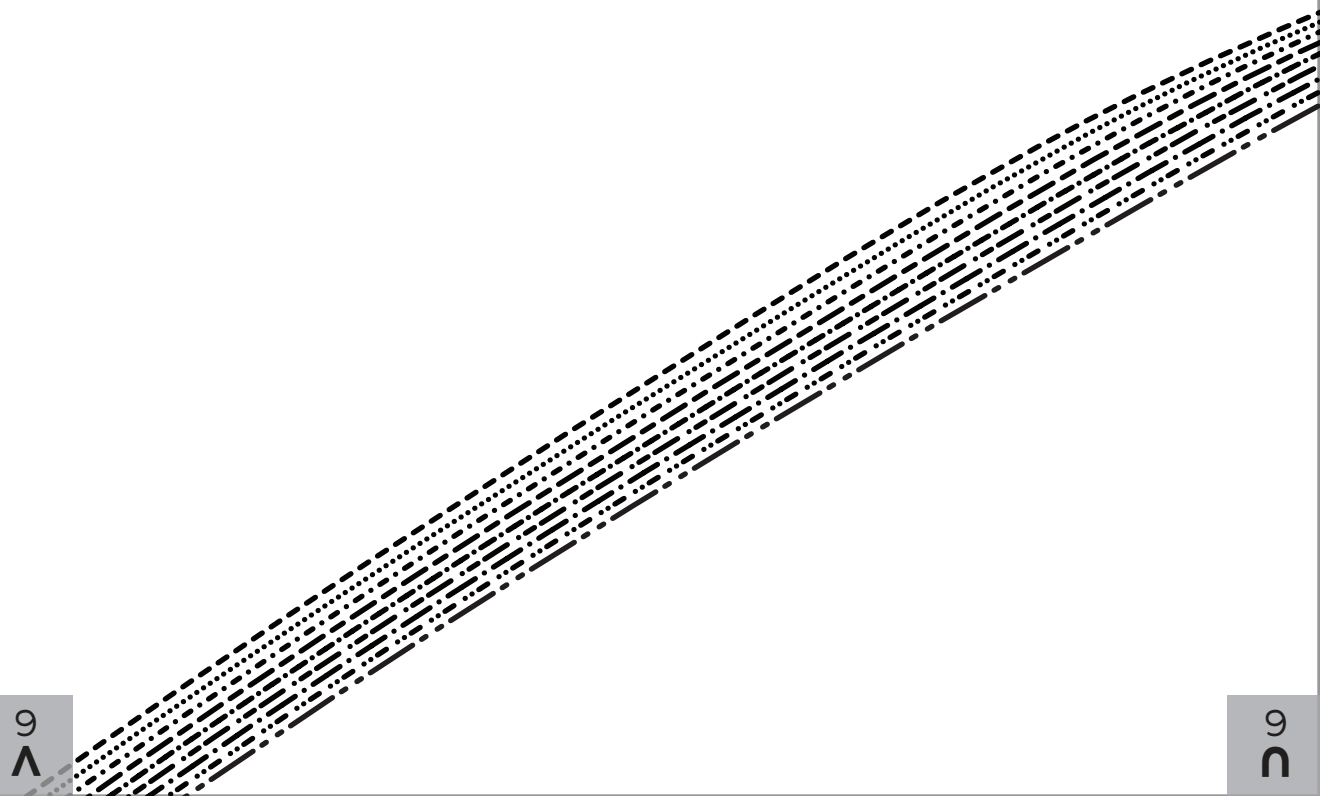

9  
A

9  
U

9  
CC

FOLD BACK THIS MARGIN

9  
BB

FOLD BACK THIS MARGIN

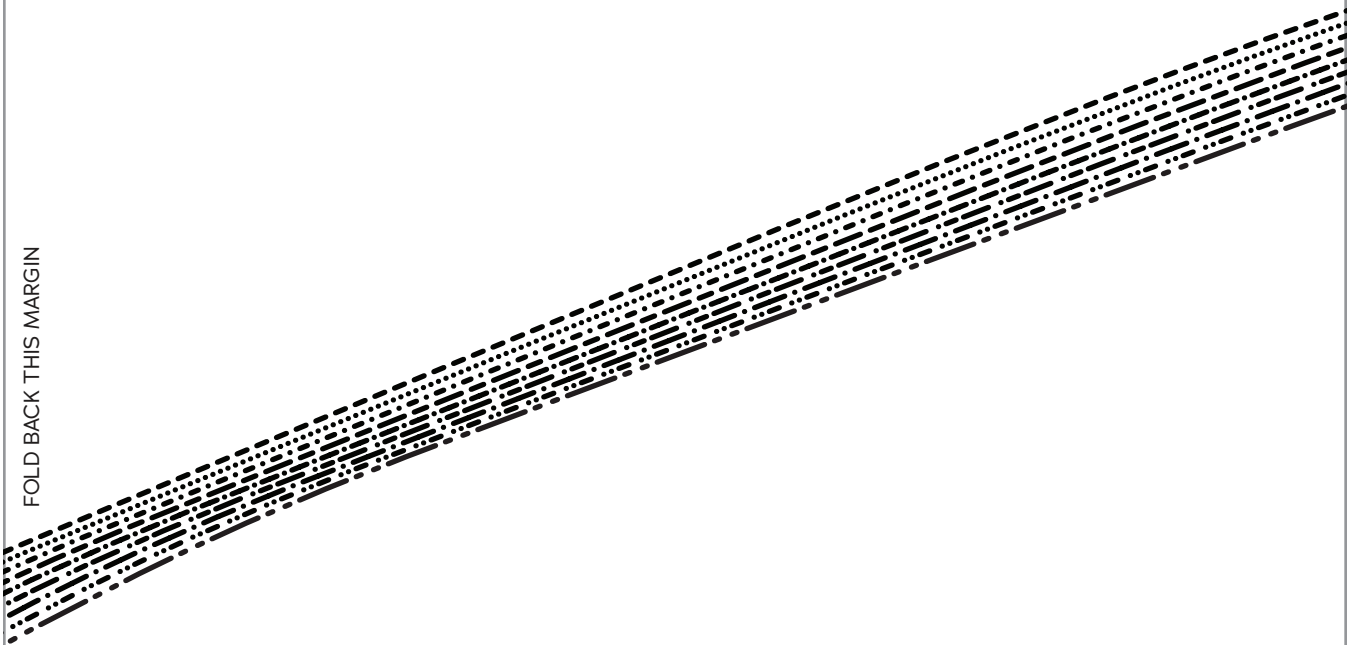

9  
CC

9  
BB



9  
BB

FOLD BACK THIS MARGIN

9  
AA

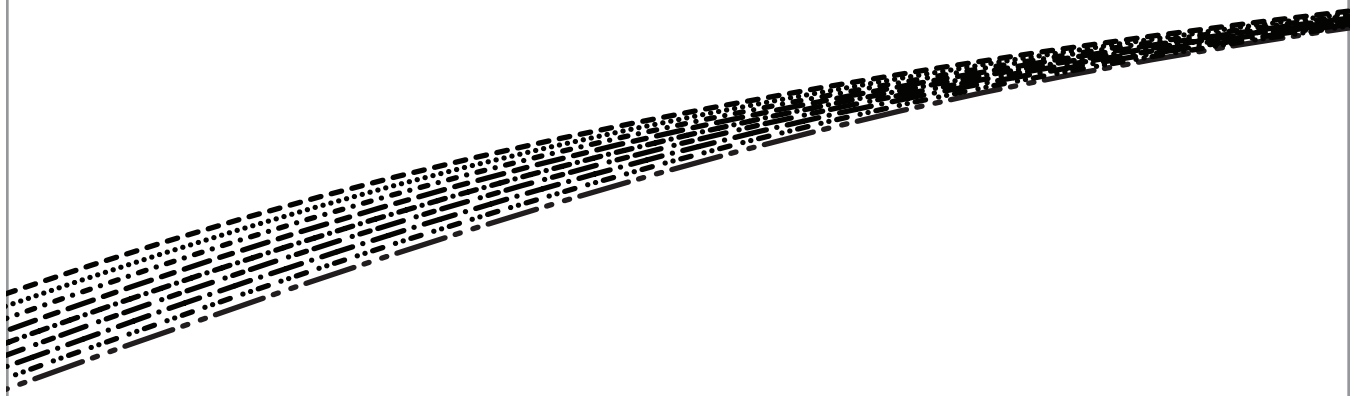

FOLD BACK THIS MARGIN

9  
I

9  
S

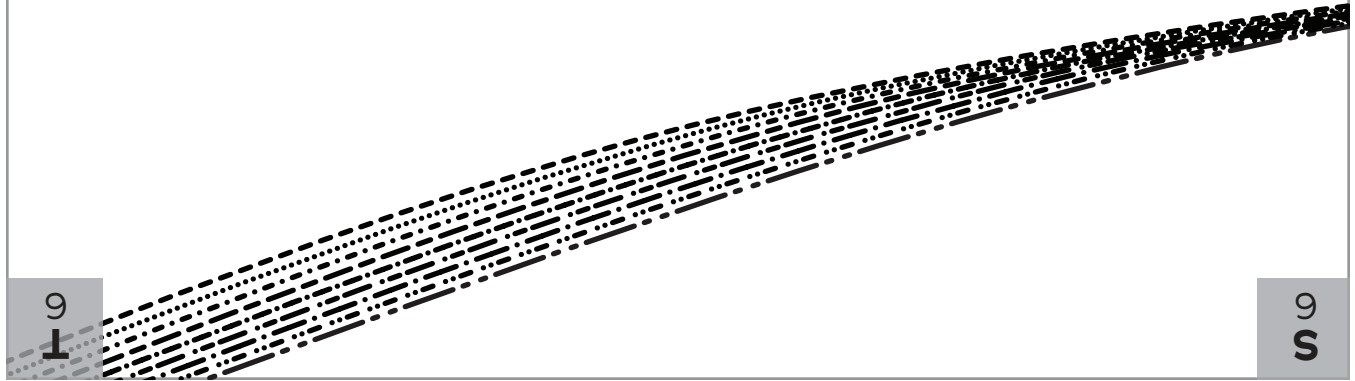

9  
AA

FOLD BACK THIS MARGIN

9  
Z

FOLD BACK THIS MARGIN

9  
S

9  
R

9  
Z

FOLD  
BACK  
THIS  
MARGIN

FOLD BACK THIS MARGIN

9  
Z

FOLD BACK  
THIS MARGIN

**E**  
7

**K**  
7

**E**  
7

FOLD BACK THIS MARGIN

**F**  
7

FOLD BACK THIS MARGIN



**FRENCHY  
PEIGNOIR  
SET**

SIZES 18-34

**7**

Robe  
Back

Cut 1 fabric on fold

**K**  
7

**L**  
7

**F**  
7

FOLD BACK THIS MARGIN

**G**  
7

FOLD BACK THIS MARGIN

**L**  
7

**M**  
7

**G**  
7

FOLD BACK THIS MARGIN

**H**  
7

FOLD BACK THIS MARGIN

**M**  
7

**N**  
7

H  
7

FOLD BACK THIS MARGIN

I  
7

FOLD BACK THIS MARGIN

N  
7

O  
7

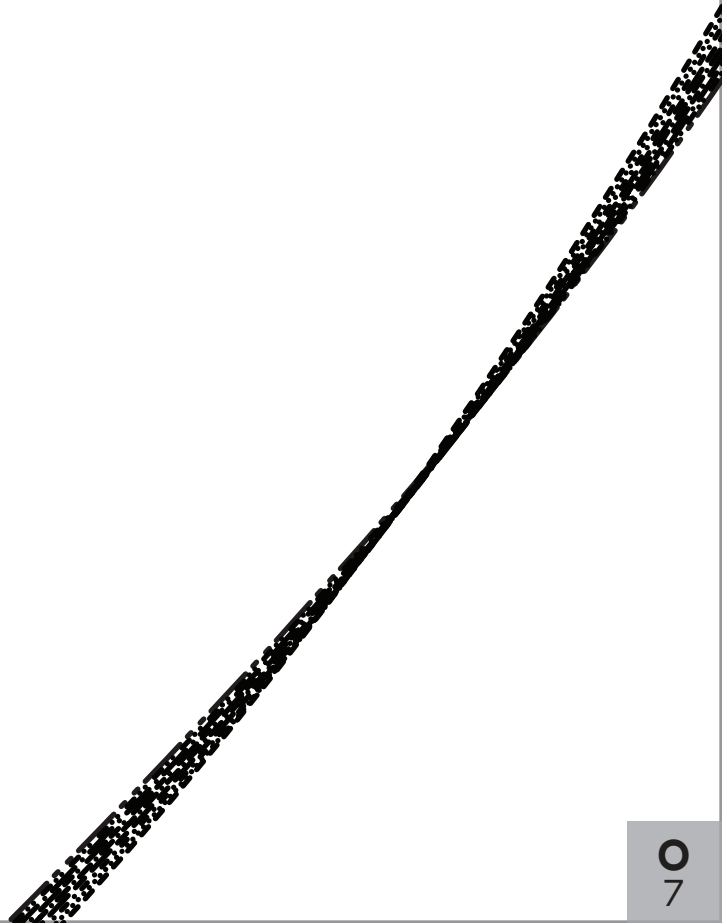



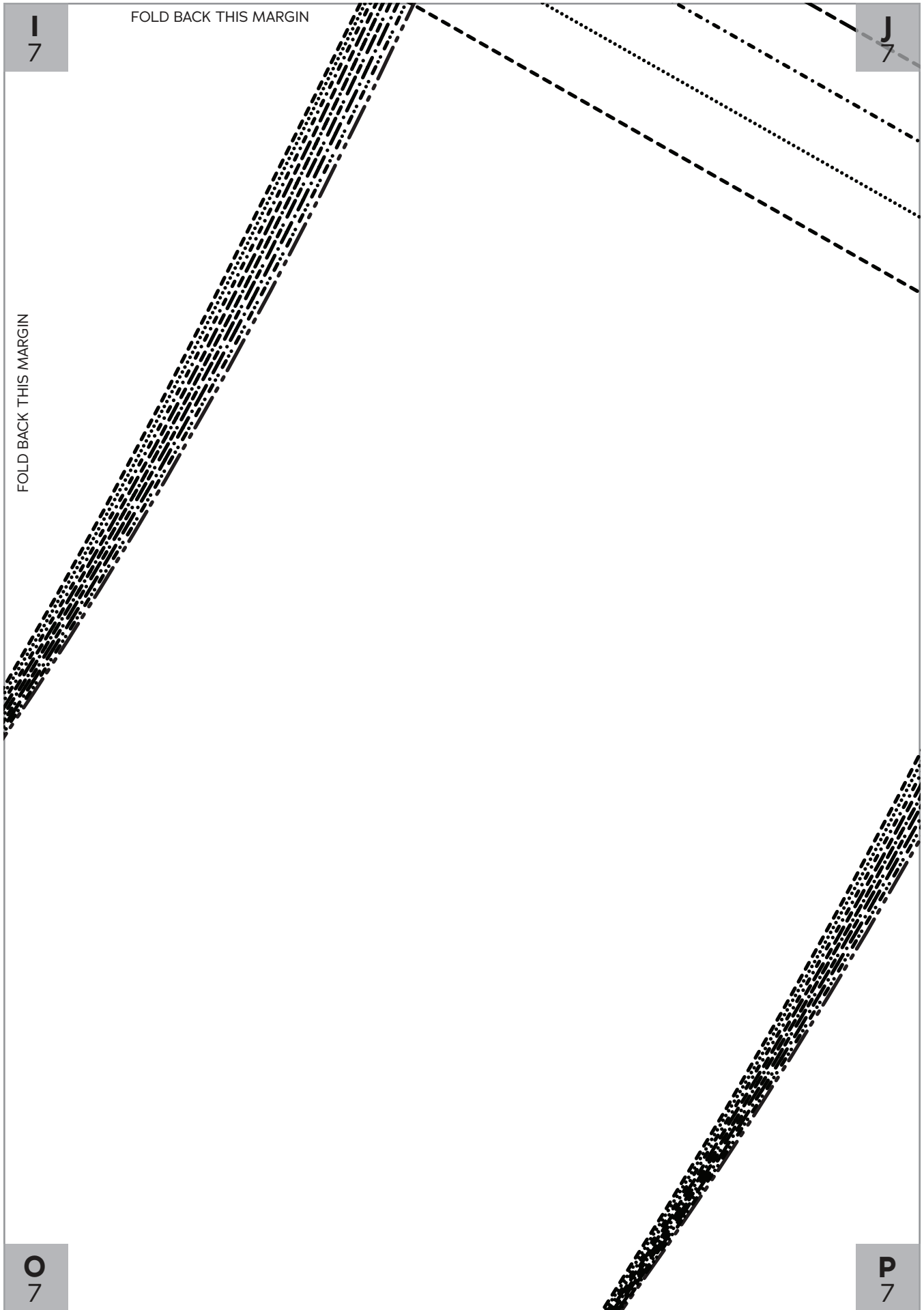

J  
7

FOLD BACK THIS MARGIN

FOLD BACK THIS MARGIN

A  
P

Q  
7

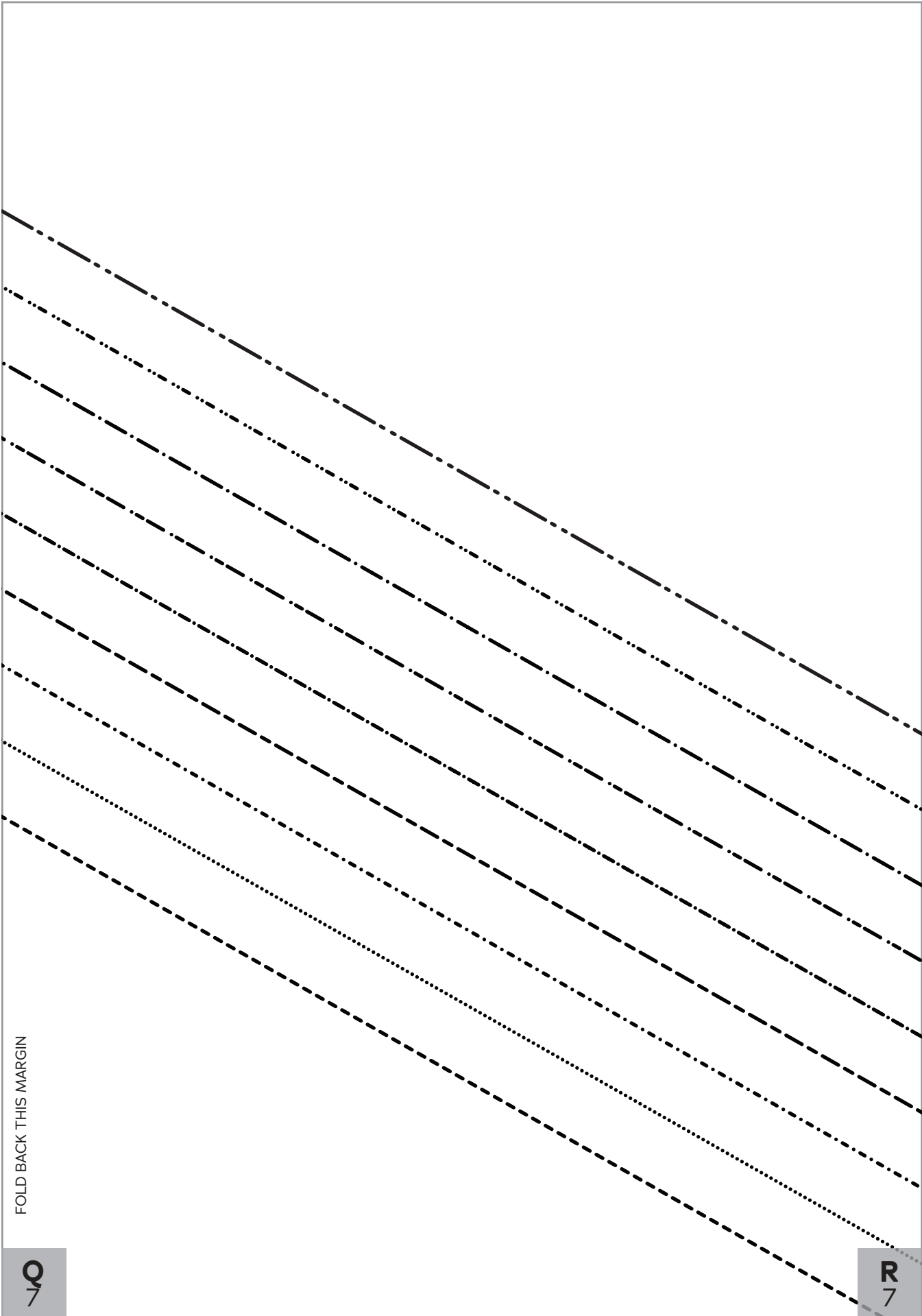

FOLD BACK THIS MARGIN



R  
7

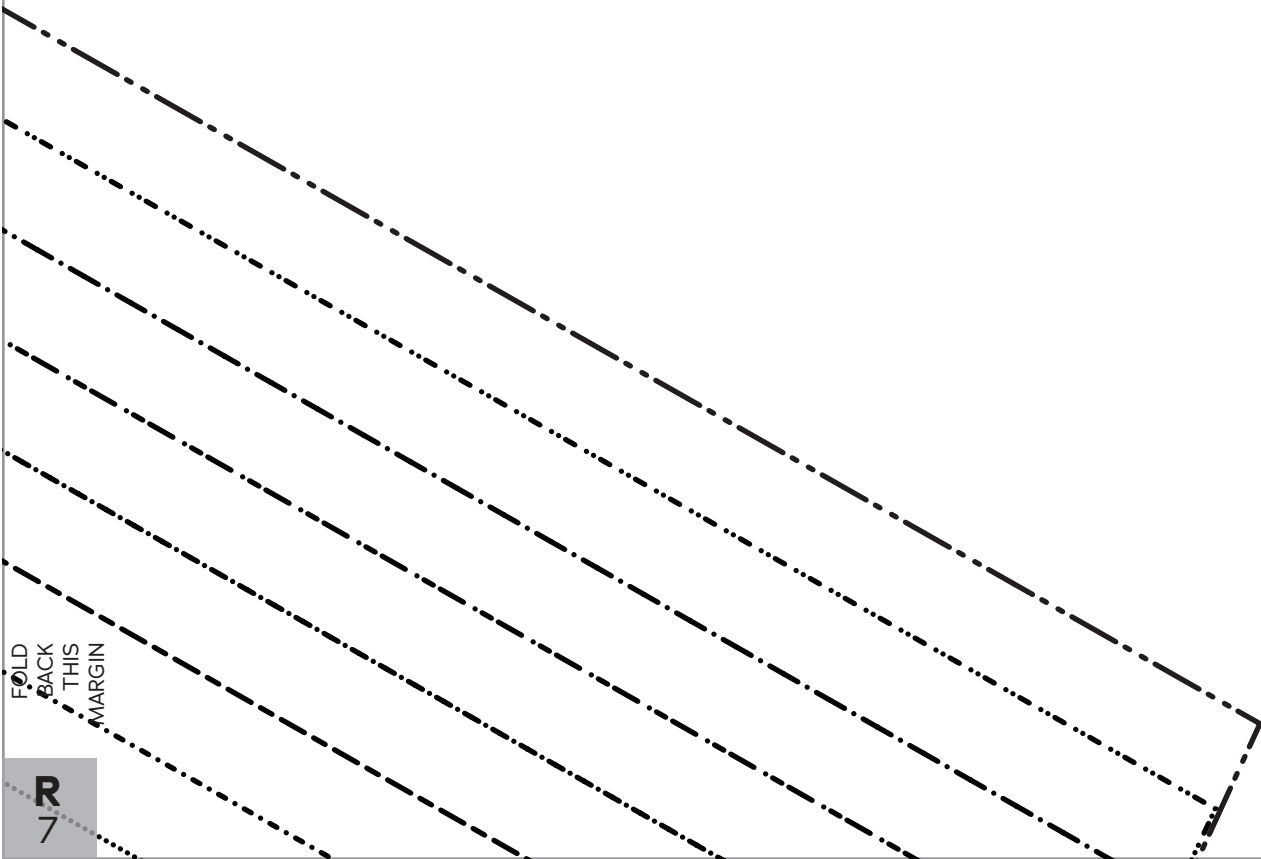

FOLD  
BACK  
THIS  
MARGIN



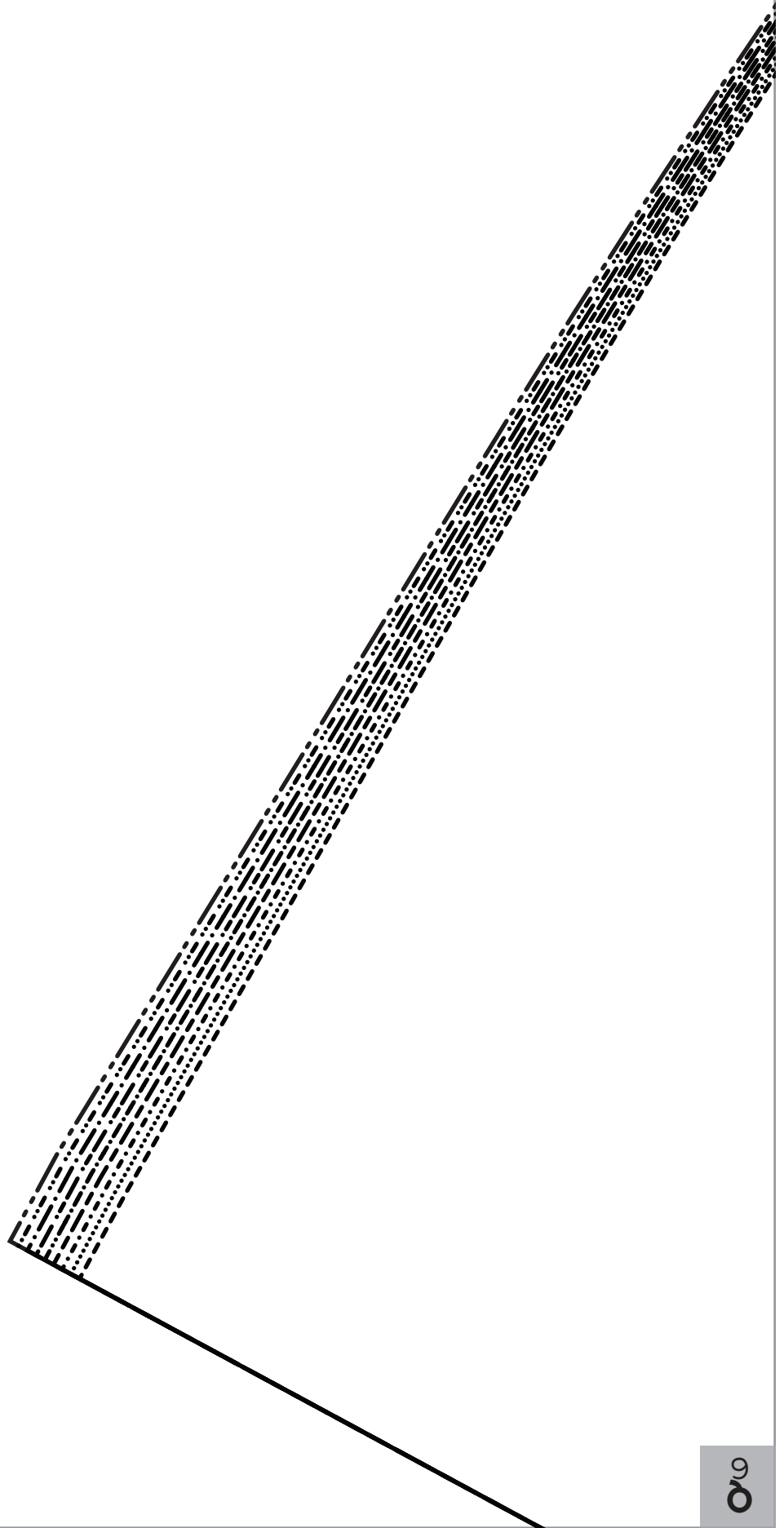



FOLD BACK THIS MARGIN

9  
人

FOLD BACK THIS MARGIN

9  
人

9  
人

9  
A

FOLD BACK THIS MARGIN

9  
X

FOLD BACK THIS MARGIN

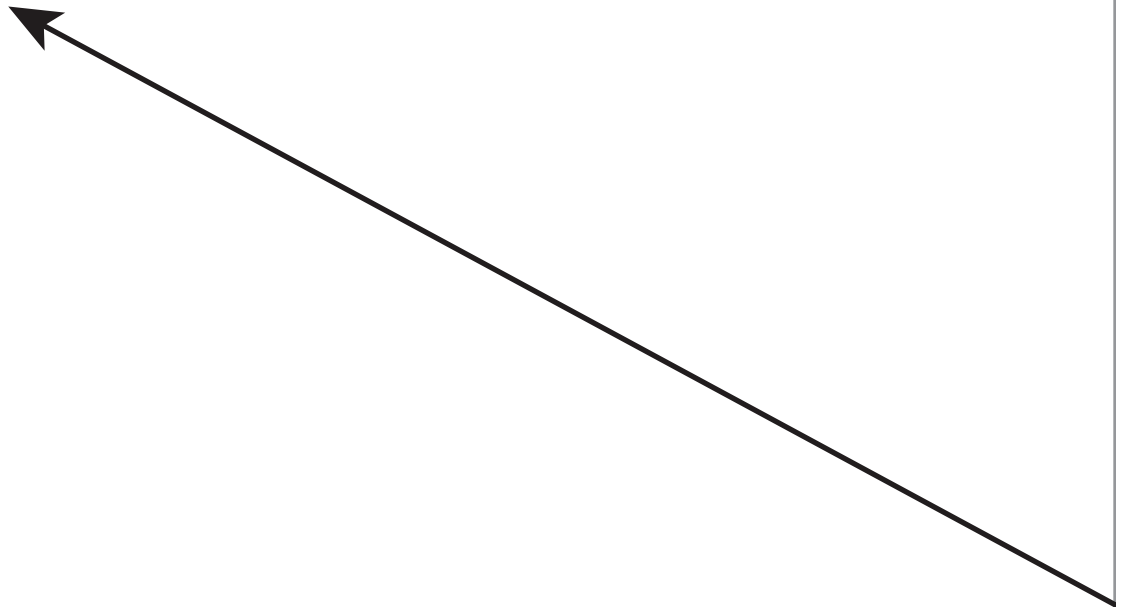

9  
B

9  
O

9  
X

FOLD BACK THIS MARGIN

9  
M

FOLD BACK THIS MARGIN

9  
O

9  
N



9  
M

FOLD BACK THIS MARGIN

9  
A

FOLD BACK THIS MARGIN

9  
Z

9  
W

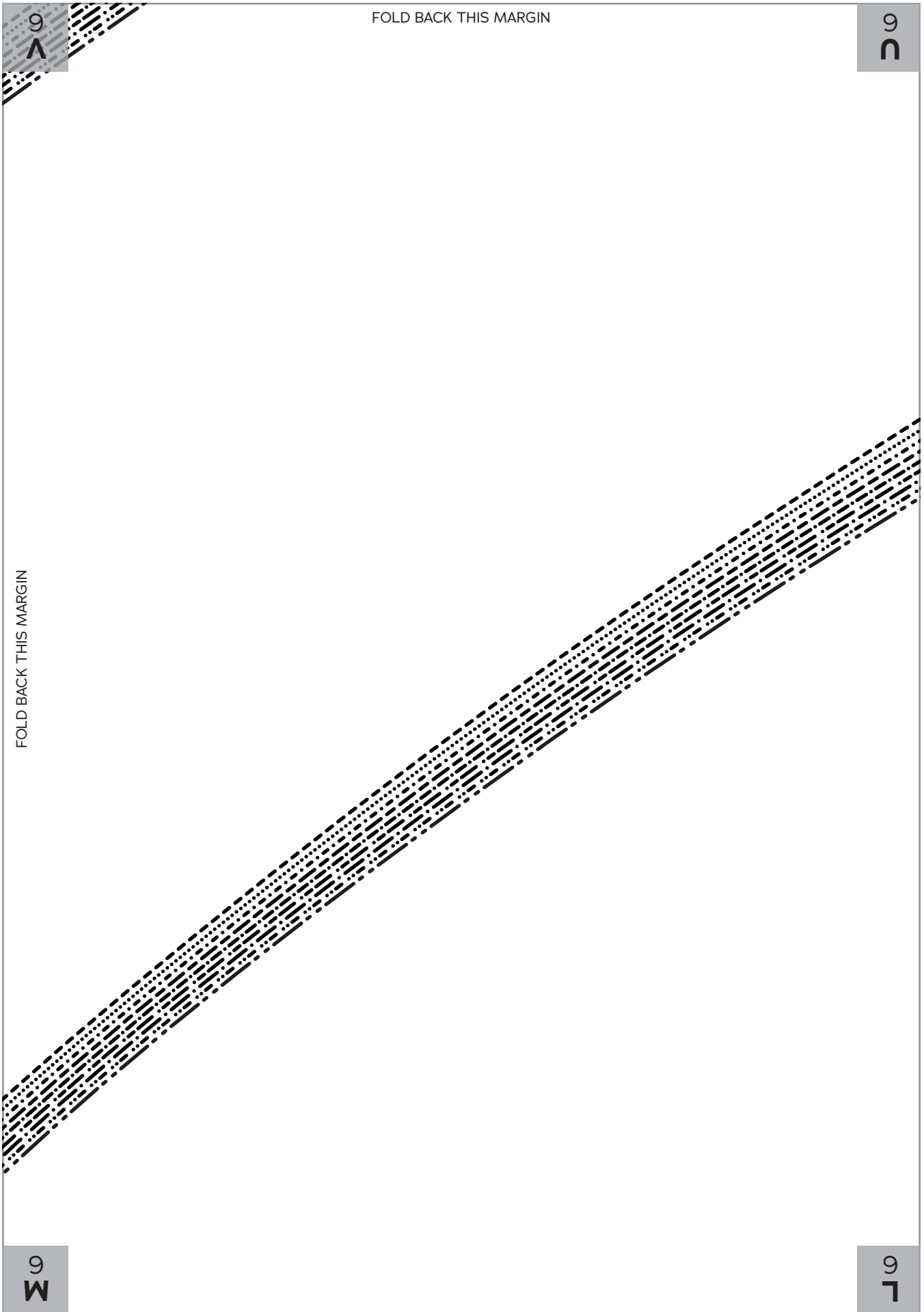

9  
^

FOLD BACK THIS MARGIN

9  
u

FOLD BACK THIS MARGIN

9  
W

9  
l

9

FOLD BACK THIS MARGIN

9

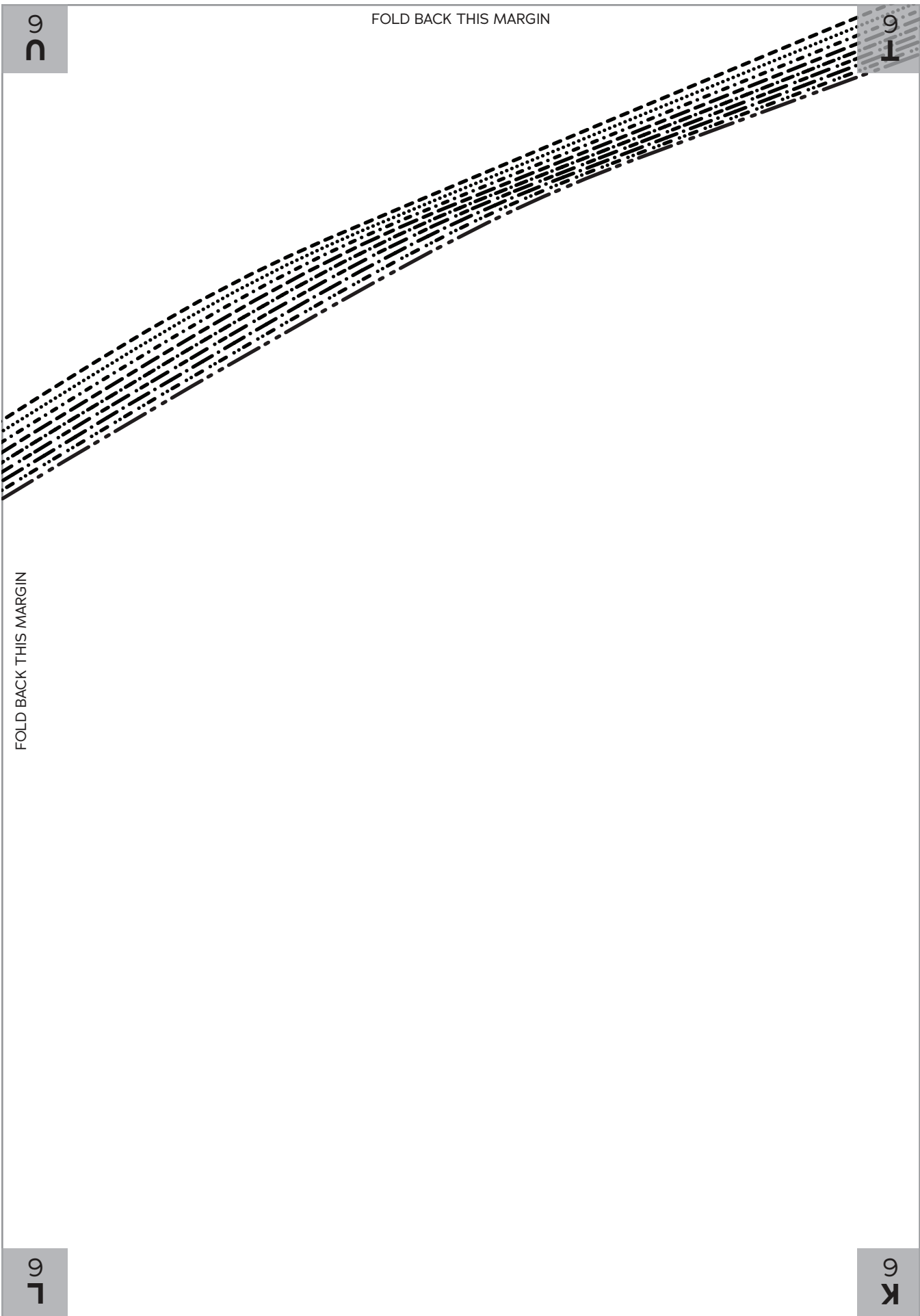

FOLD BACK THIS MARGIN

9

9

FOLD BACK THIS MARGIN

1  
9

9  
S

FOLD BACK THIS MARGIN

9  
K

9  
J

S

FOLD BACK THIS MARGIN

R

FOLD BACK THIS MARGIN

S

R



FOLD  
BACK  
THIS  
MARGIN

FOLD BACK THIS MARGIN

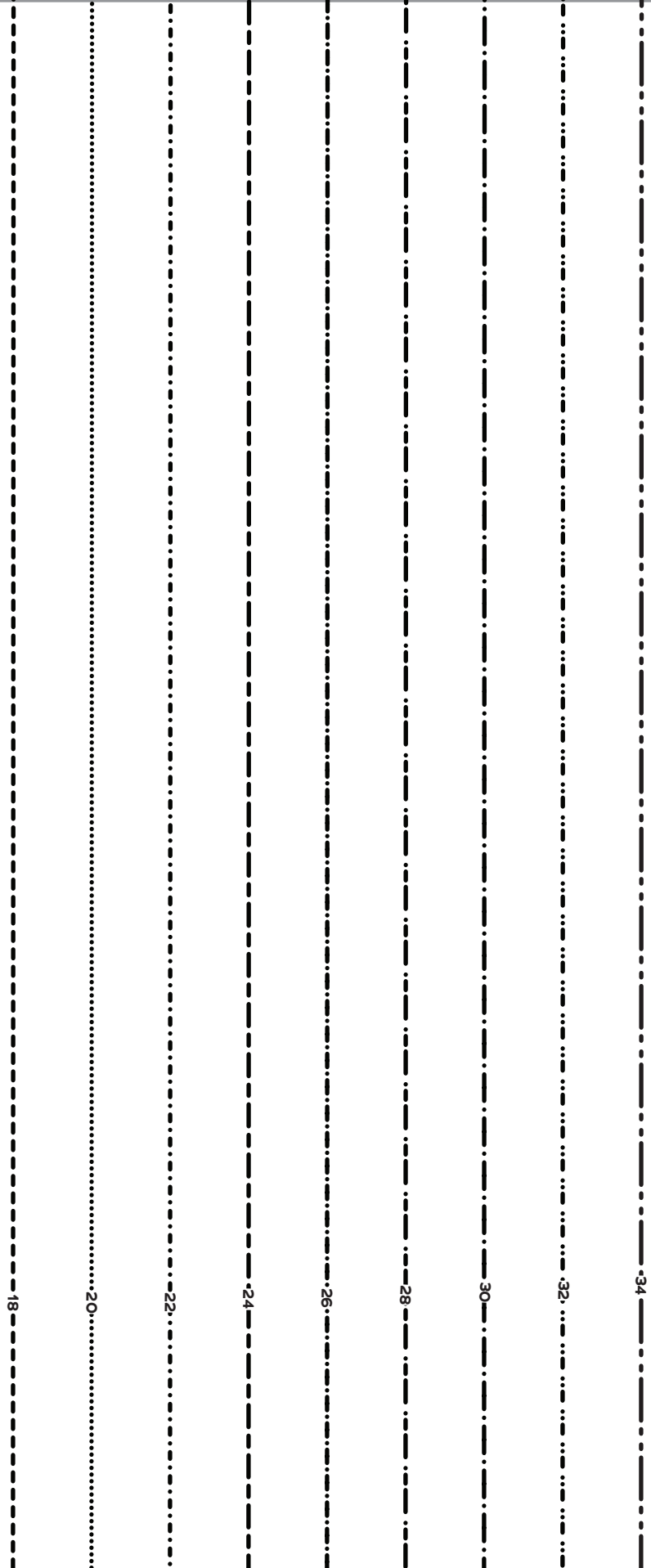

FOLD BACK THIS MARGIN

**K**  
7



**S**  
7

**K**  
7

FOLD BACK THIS MARGIN

**L**  
7

FOLD BACK THIS MARGIN

**S**  
7

**T**  
7



L  
7

FOLD BACK THIS MARGIN

M  
7

FOLD BACK THIS MARGIN

T  
7

U  
7

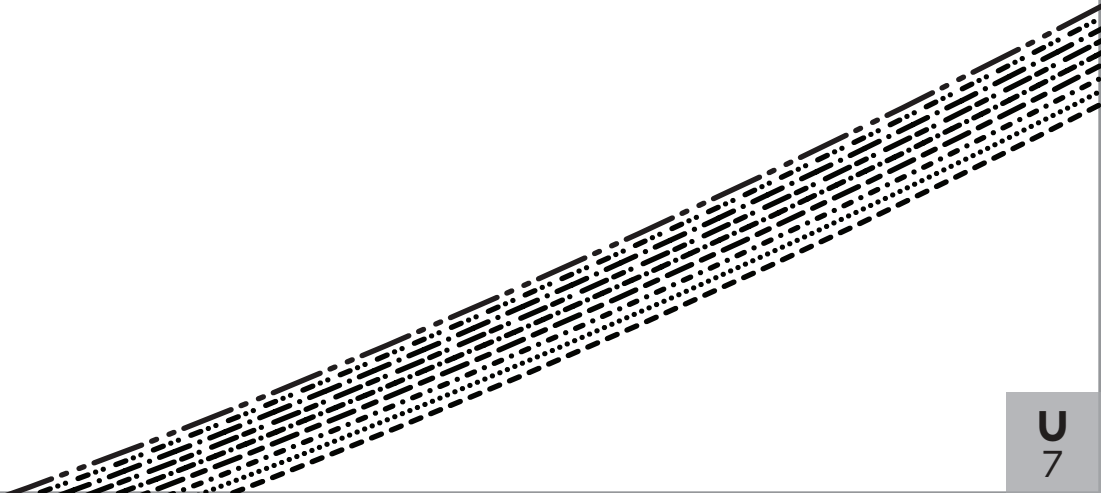

**M**  
7

FOLD BACK THIS MARGIN

**N**  
7

FOLD BACK THIS MARGIN

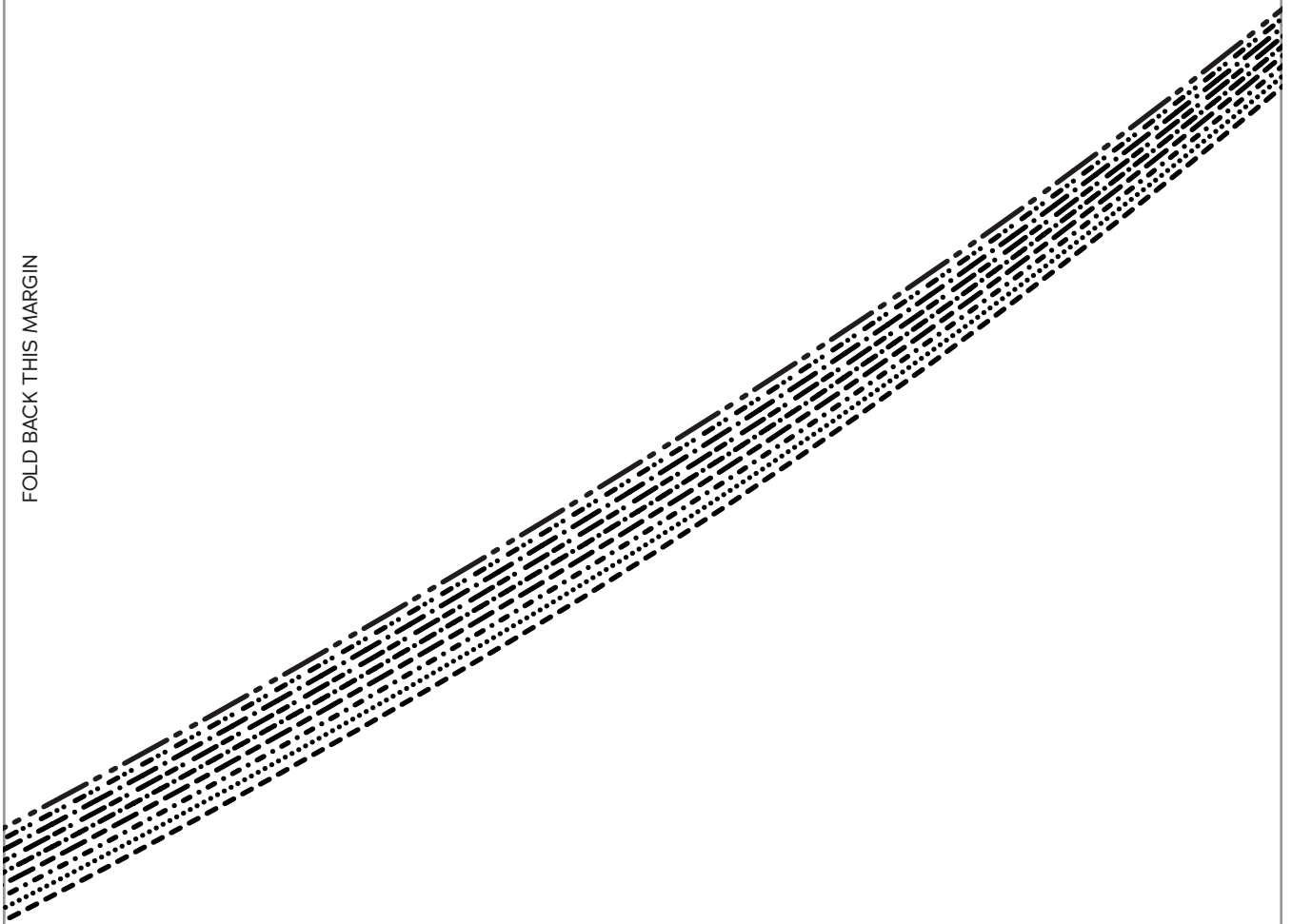

**U**  
7

**V**  
7

**N**  
7

FOLD BACK THIS MARGIN

**O**  
7

FOLD BACK THIS MARGIN

**V**  
7

**W**  
7

O  
7

FOLD BACK THIS MARGIN

P  
7

FOLD BACK THIS MARGIN

W  
7

X  
7

**P**  
7

FOLD BACK THIS MARGIN

**Q**  
7

FOLD BACK THIS MARGIN

**X**  
7

**Y**  
7

**Q**  
7

FOLD BACK THIS MARGIN

**R**  
7

FOLD BACK THIS MARGIN

**Y**  
7

**Z**  
7

R  
7

FOLD BACK  
THIS MARGIN

FOLD BACK THIS MARGIN

Z  
7

FOLD BACK  
THIS MARGIN







FOLD BACK THIS MARGIN

9

FOLD  
BACK  
THIS  
MARGIN

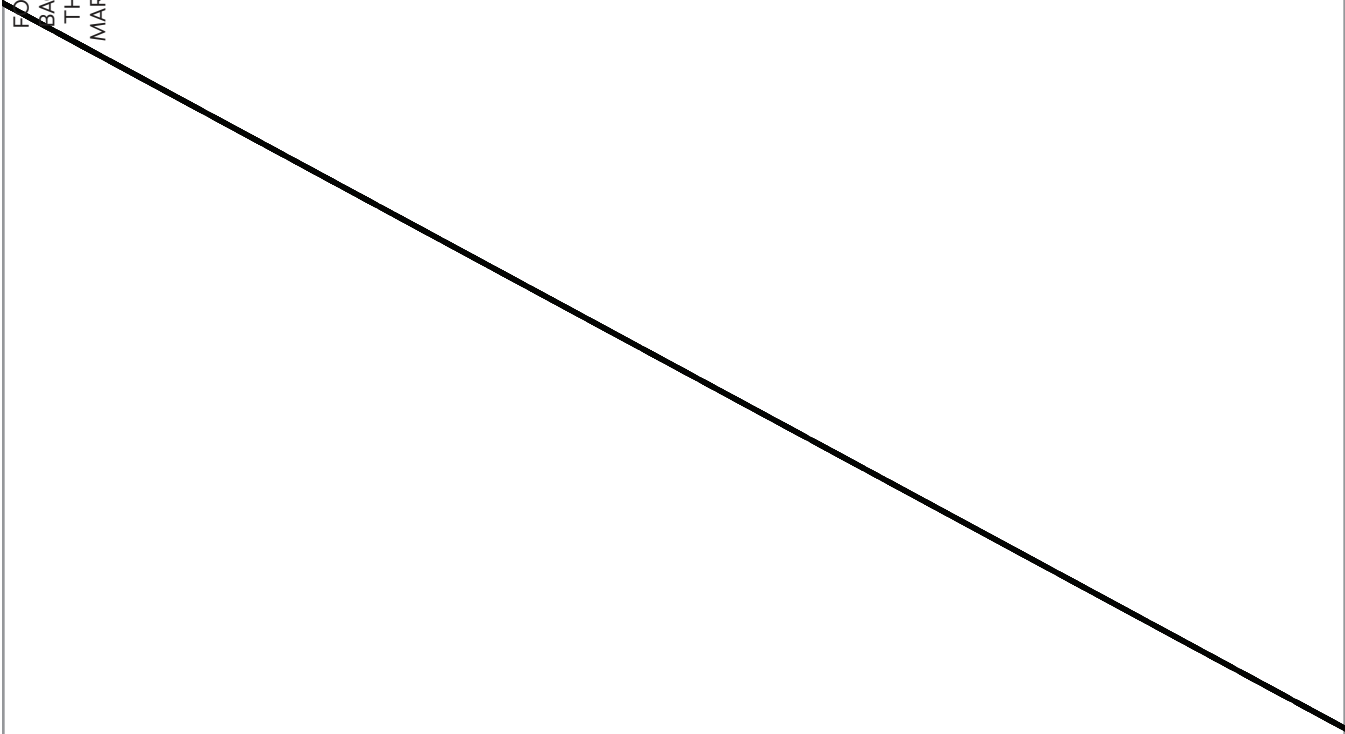

FOLD BACK THIS MARGIN

LINE

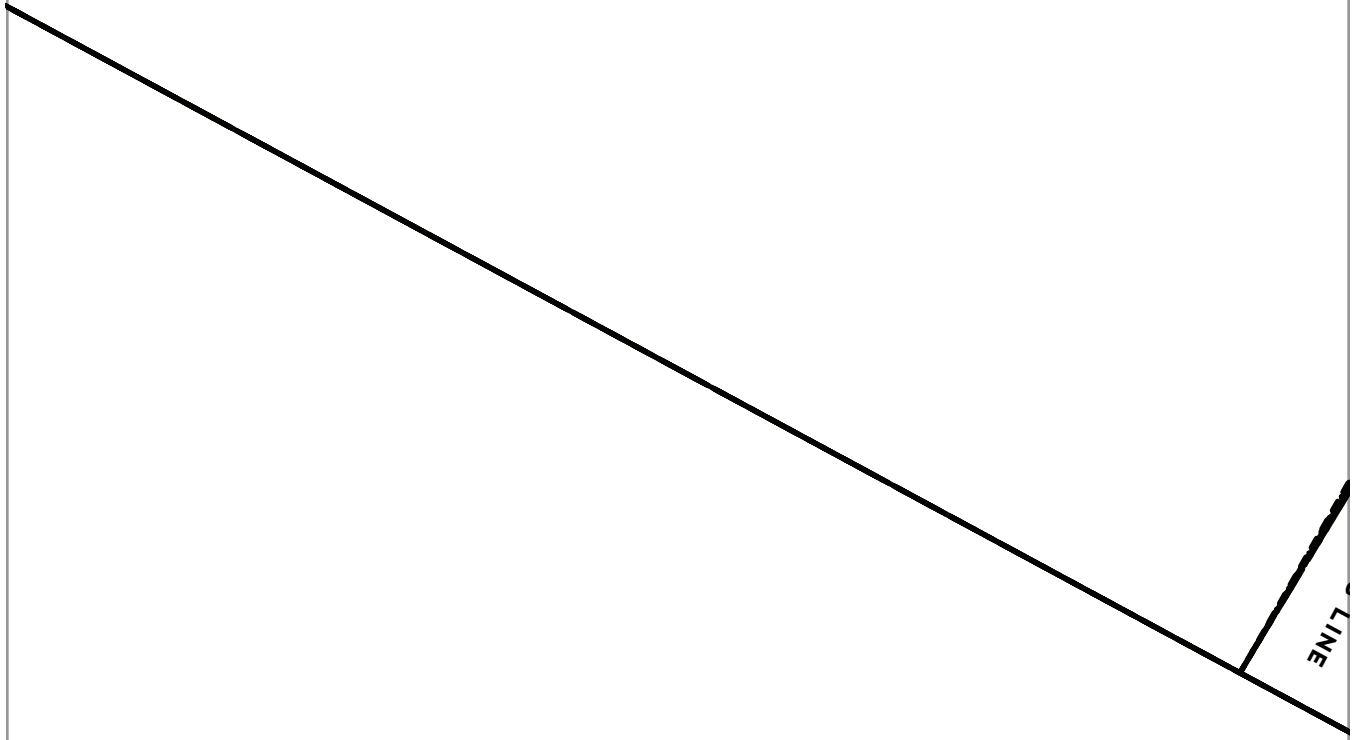

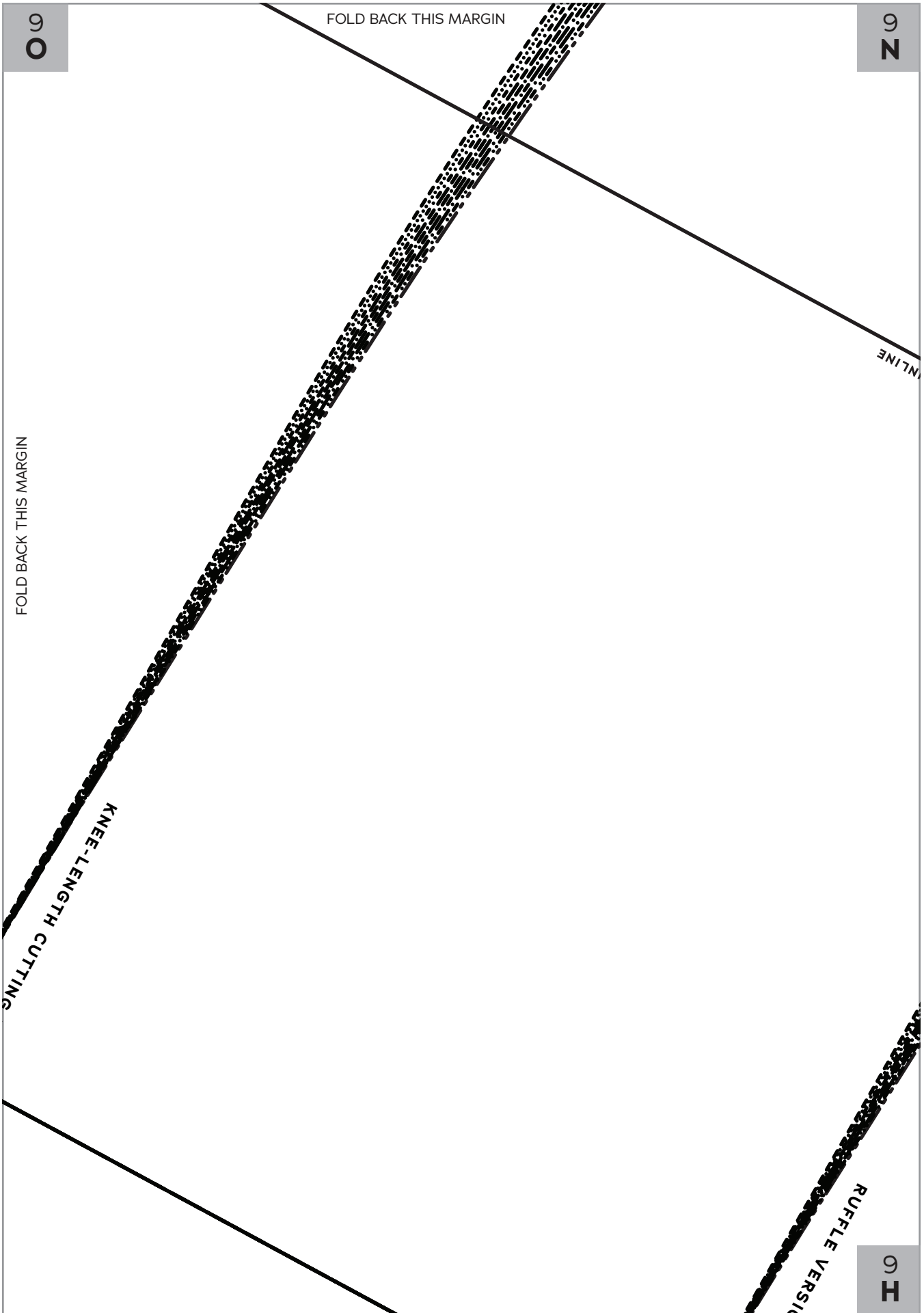

6 O

6 N

FOLD BACK THIS MARGIN

6 N LINE

FOLD BACK THIS MARGIN

KNEE-LENGTH CUTTING

RUFFLE VERSI

6 H

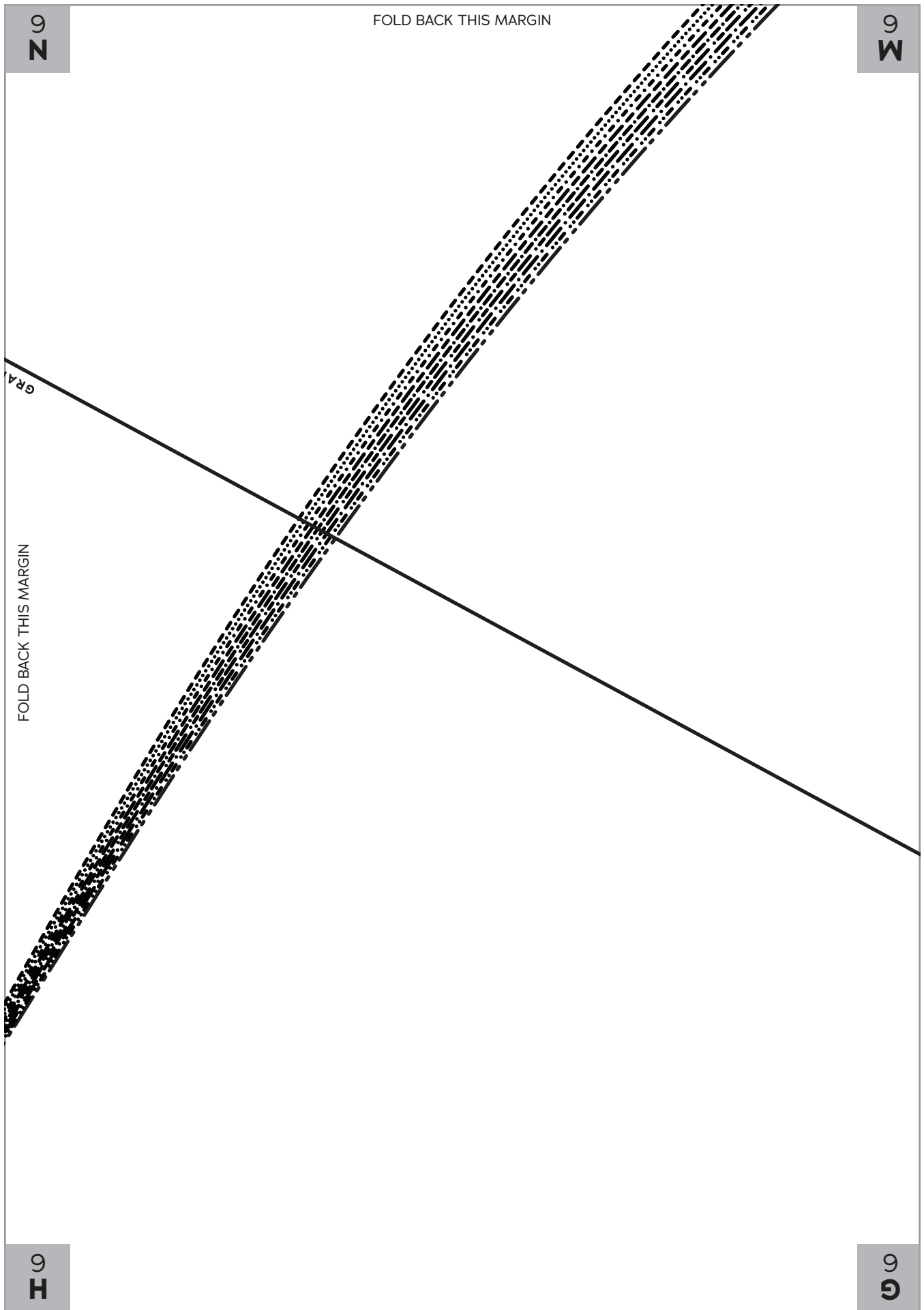

9  
W

FOLD BACK THIS MARGIN

9  
7

FOLD BACK THIS MARGIN

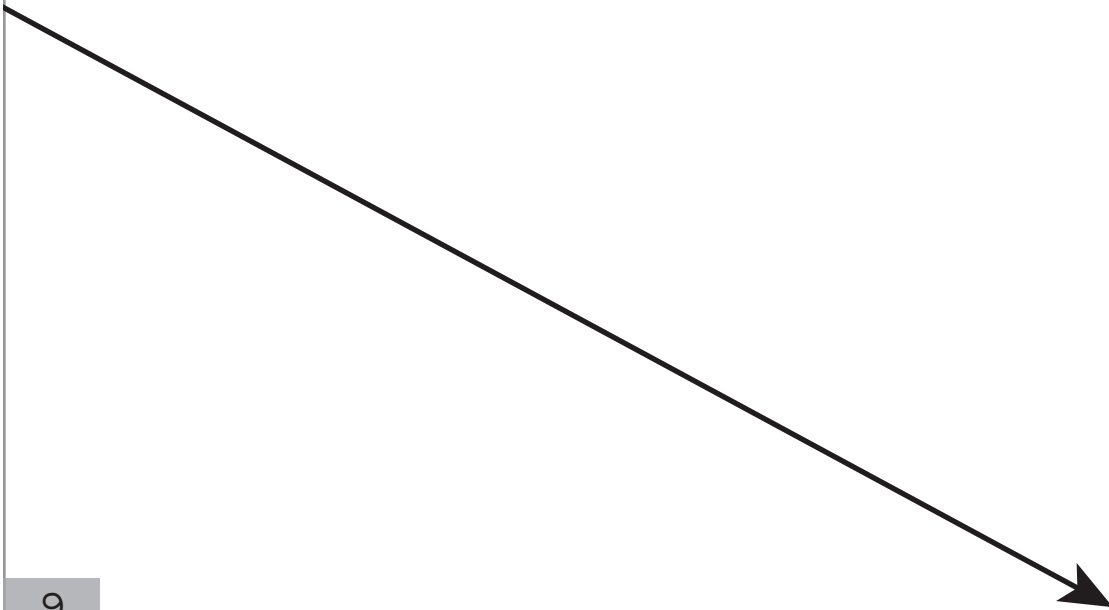

9  
G

9  
7

FOLD BACK THIS MARGIN

9  
L

9  
K

FOLD BACK THIS MARGIN

6  
Robe  
Front  
cut 2 fabric

**CHARM  
ARTIST  
COLLECTIVE**  
**FRENCHY  
PEIGNOIR  
SET**  
SIZES 18-34

9  
T

9  
F

9  
K

FOLD BACK THIS MARGIN

9  
1

FOLD BACK THIS MARGIN

9  
M

9  
D



FOLD BACK THIS MARGIN



FOLD BACK THIS MARGIN





9

FOLD  
BACK  
THIS  
MARGIN

FOLD BACK THIS MARGIN

9

FOLD BACK THIS MARGIN

S  
7

RUFFLE VERSION CUTTING LINE

FOLD

KNEE-LENGTH CUTTING LINE

AA  
7

**S**  
7

FOLD BACK THIS MARGIN

**T**  
7

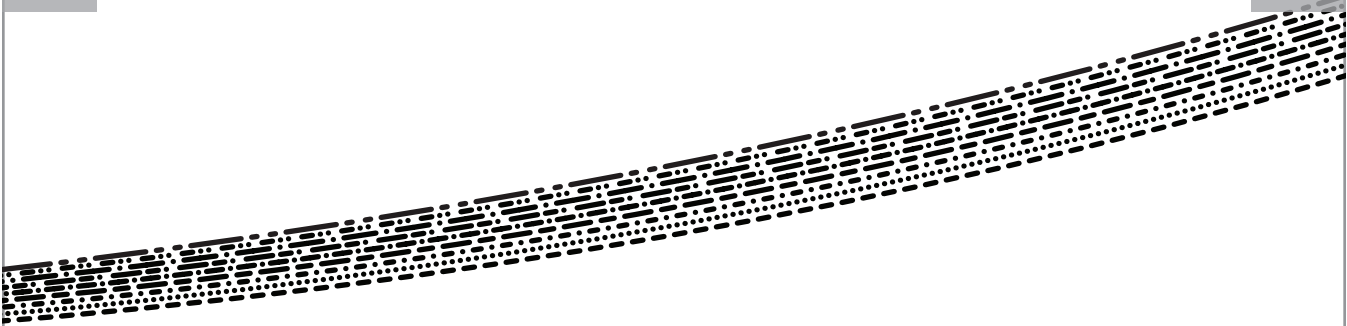

FOLD BACK THIS MARGIN

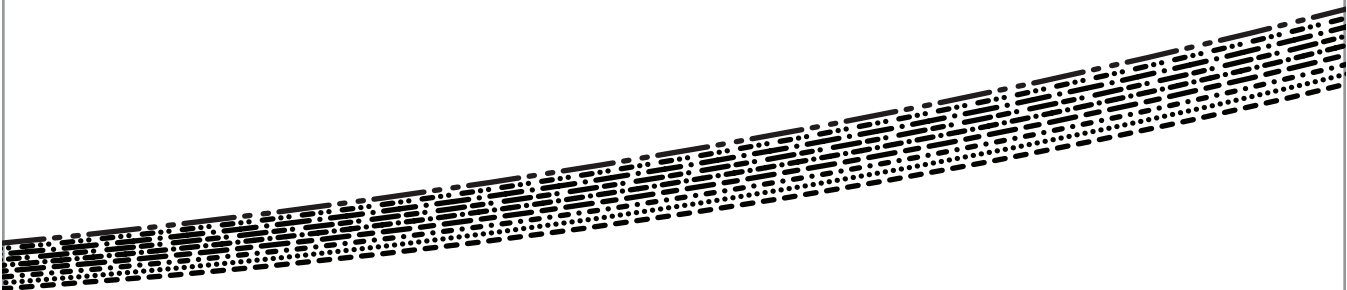

**AA**  
7

**BB**  
7

**T**  
7

FOLD BACK THIS MARGIN

**U**  
7

FOLD BACK THIS MARGIN

**BB**  
7

**CC**  
7

**U**  
7

FOLD BACK THIS MARGIN

**V**  
7

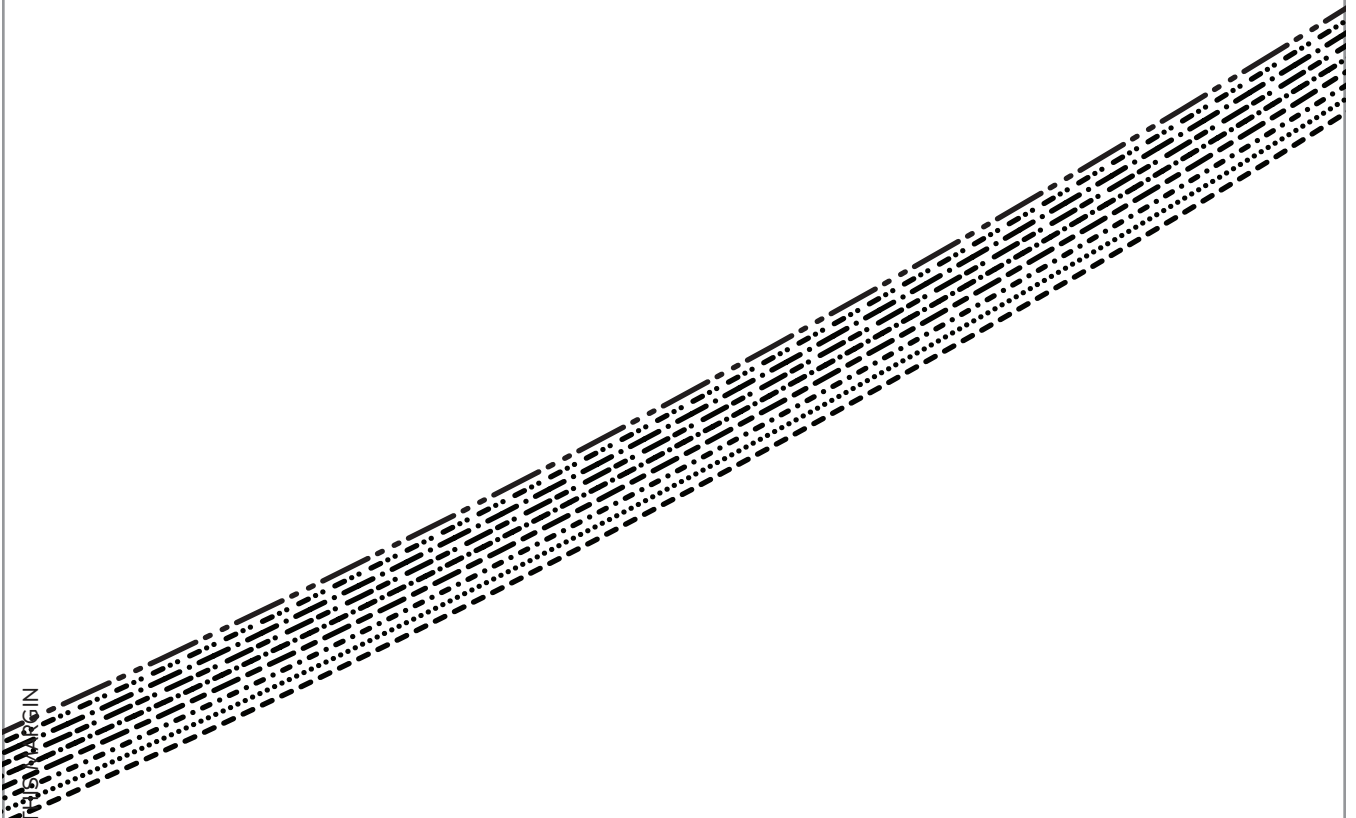

FOLD BACK THIS MARGIN

**CC**  
7

**DD**  
7

**V**  
7

FOLD BACK THIS MARGIN

**W**  
7



FOLD BACK THIS MARGIN

**DD**  
7

**EE**  
7

**W**  
7

FOLD BACK THIS MARGIN

**X**  
7

FOLD BACK THIS MARGIN

**EE**  
7

**FF**  
7

**X**  
7

FOLD BACK THIS MARGIN

**Y**  
7

FOLD BACK THIS MARGIN

**FF**  
7



Y  
7

FOLD BACK THIS MARGIN

Z  
7

FOLD BACK THIS MARGIN

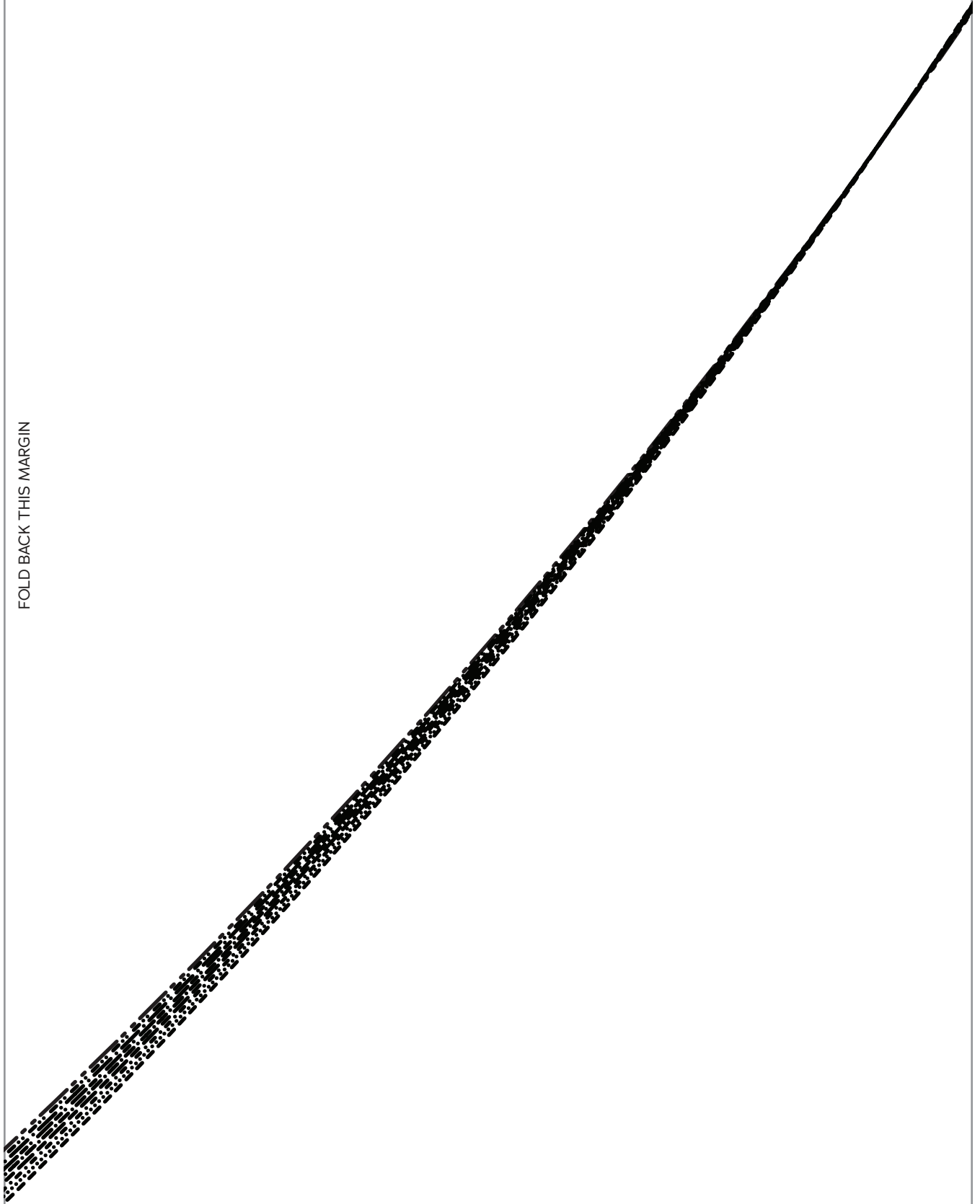

2  
7

FOLD BACK THIS MARGIN

FOLD BACK THIS MARGIN

FOLD BACK THIS MARGIN

ON CUTTING LINE

6  
H

H 9

FOLD BACK THIS MARGIN

9 9

FOLD BACK THIS MARGIN

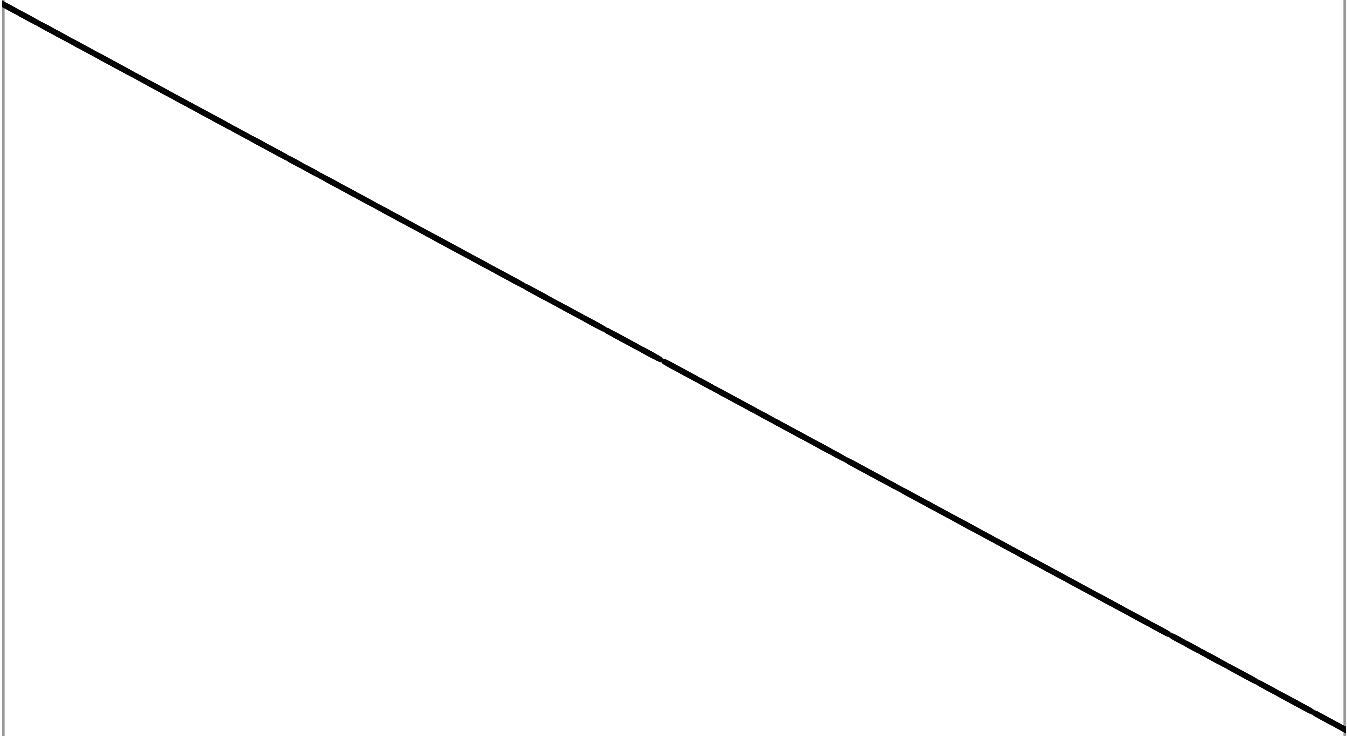

69

FOLD BACK THIS MARGIN

69

FOLD BACK THIS MARGIN

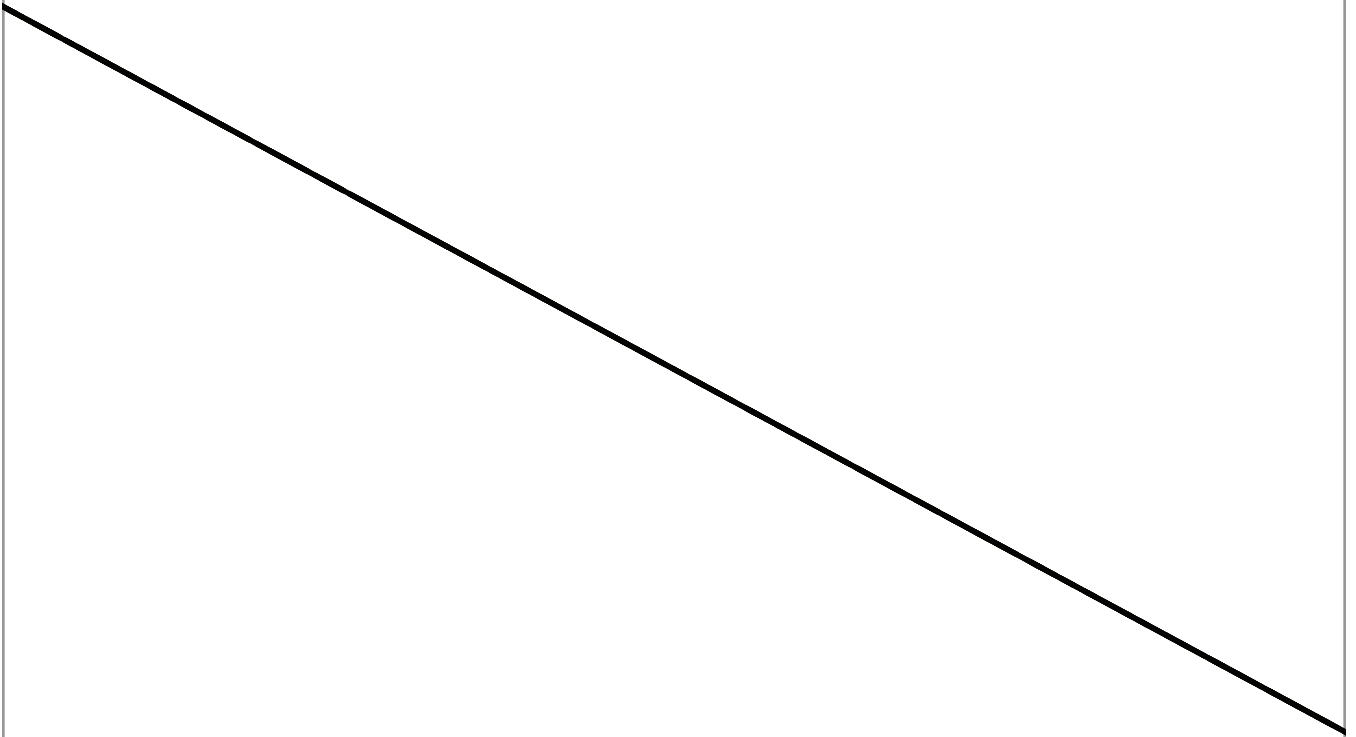



FOLD BACK THIS MARGIN



FOLD BACK THIS MARGIN



9  
E

FOLD BACK THIS MARGIN

9  
D

FOLD BACK THIS MARGIN

9  
B

9  
A



FOLD BACK THIS MARGIN



FOLD BACK THIS MARGIN

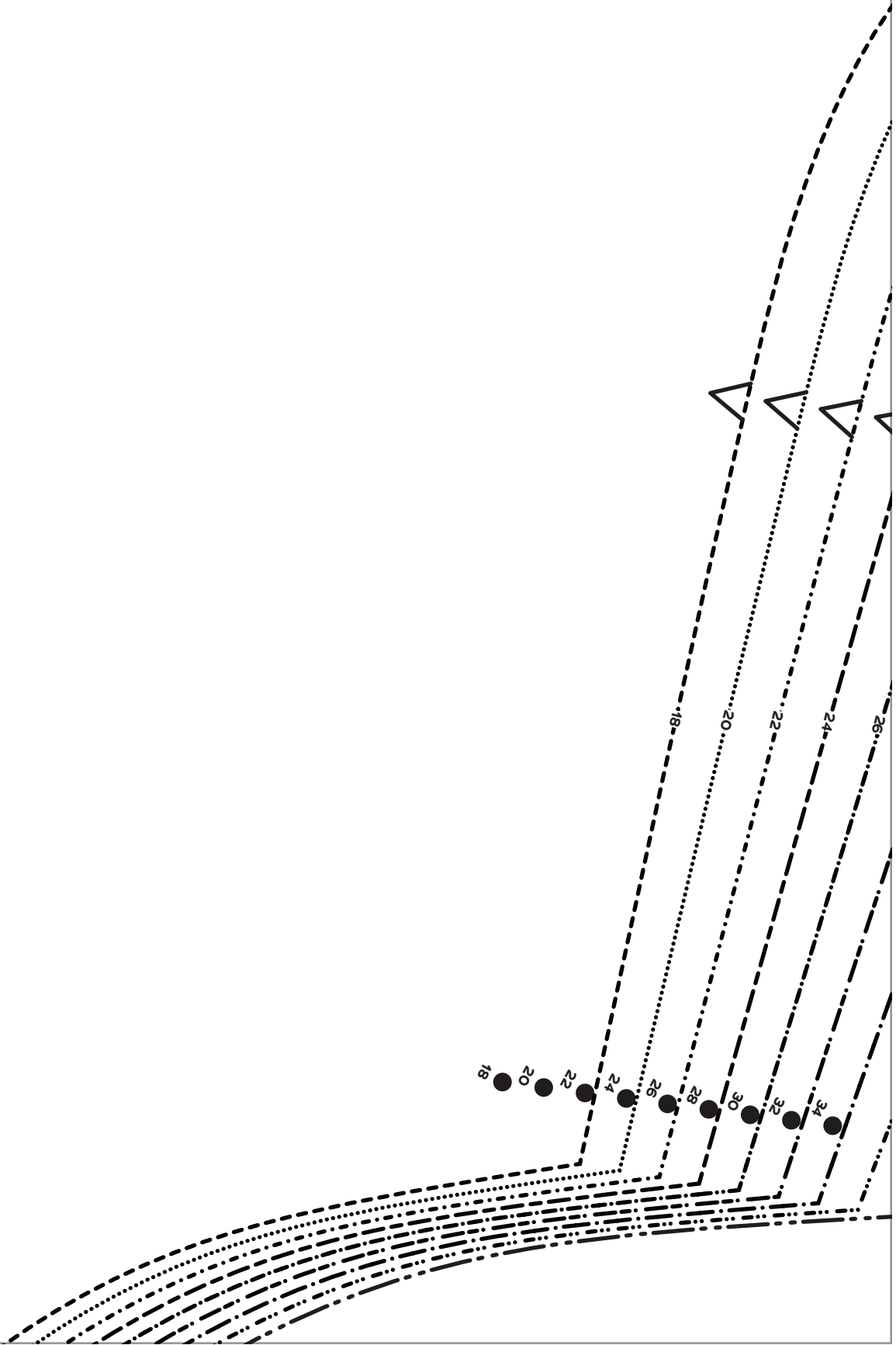



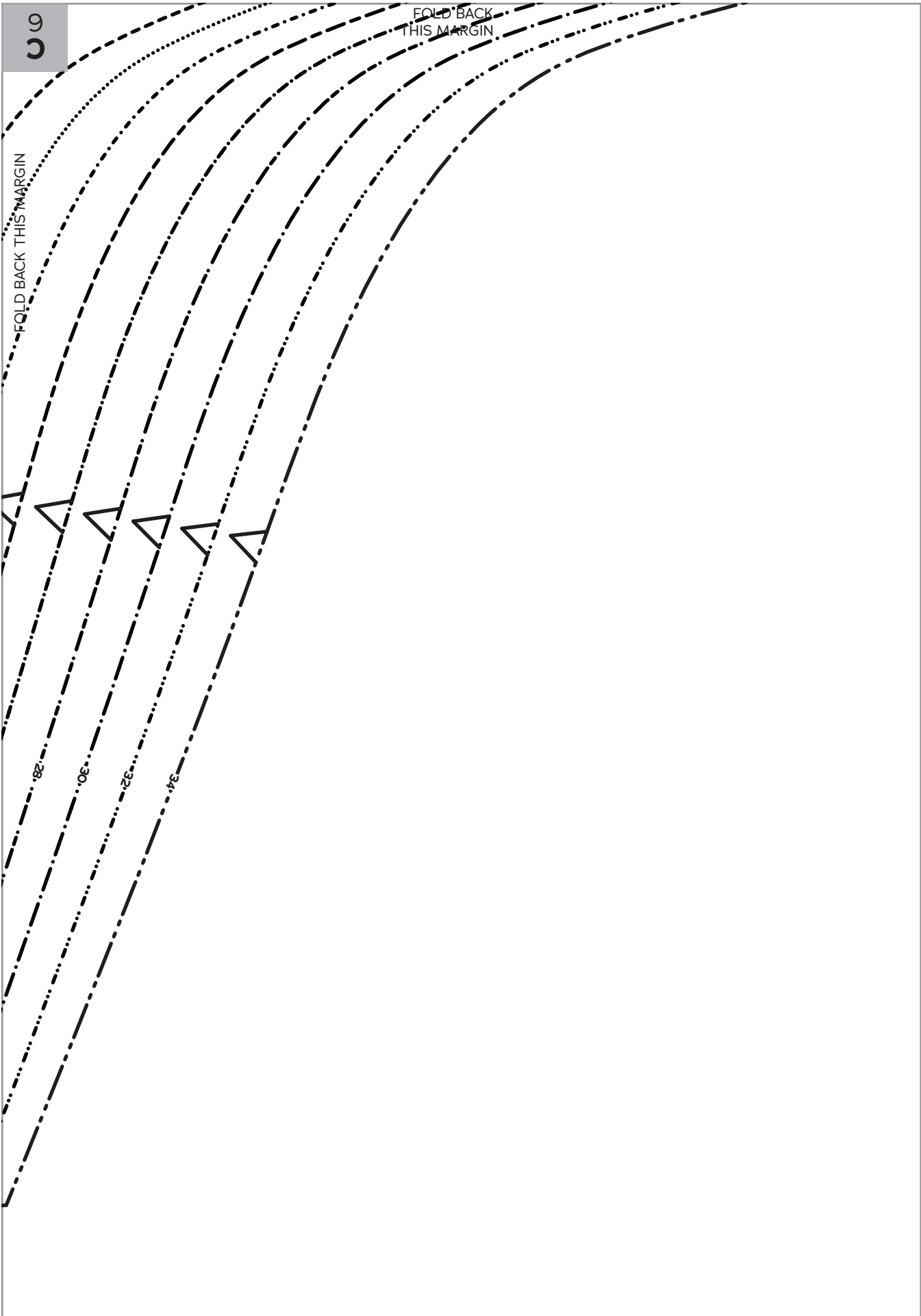

FOLD BACK THIS MARGIN

**AA**  
7

**GG**  
7

**AA**  
7

FOLD BACK THIS MARGIN

**BB**  
7

FOLD BACK THIS MARGIN

**GG**  
7

**HH**  
7

**BB**  
7

FOLD BACK THIS MARGIN

**CC**  
7

FOLD BACK THIS MARGIN

**HH**  
7

**II**  
7

CC  
7

FOLD BACK THIS MARGIN

DD  
7

FOLD BACK THIS MARGIN

II  
7

JJ  
7

**DD**  
7

FOLD BACK THIS MARGIN

**EE**  
7

FOLD BACK THIS MARGIN

**JJ**  
7

**KK**  
7

**EE**  
7

FOLD BACK THIS MARGIN

**FF**  
7

FOLD BACK THIS MARGIN

**KK**  
7

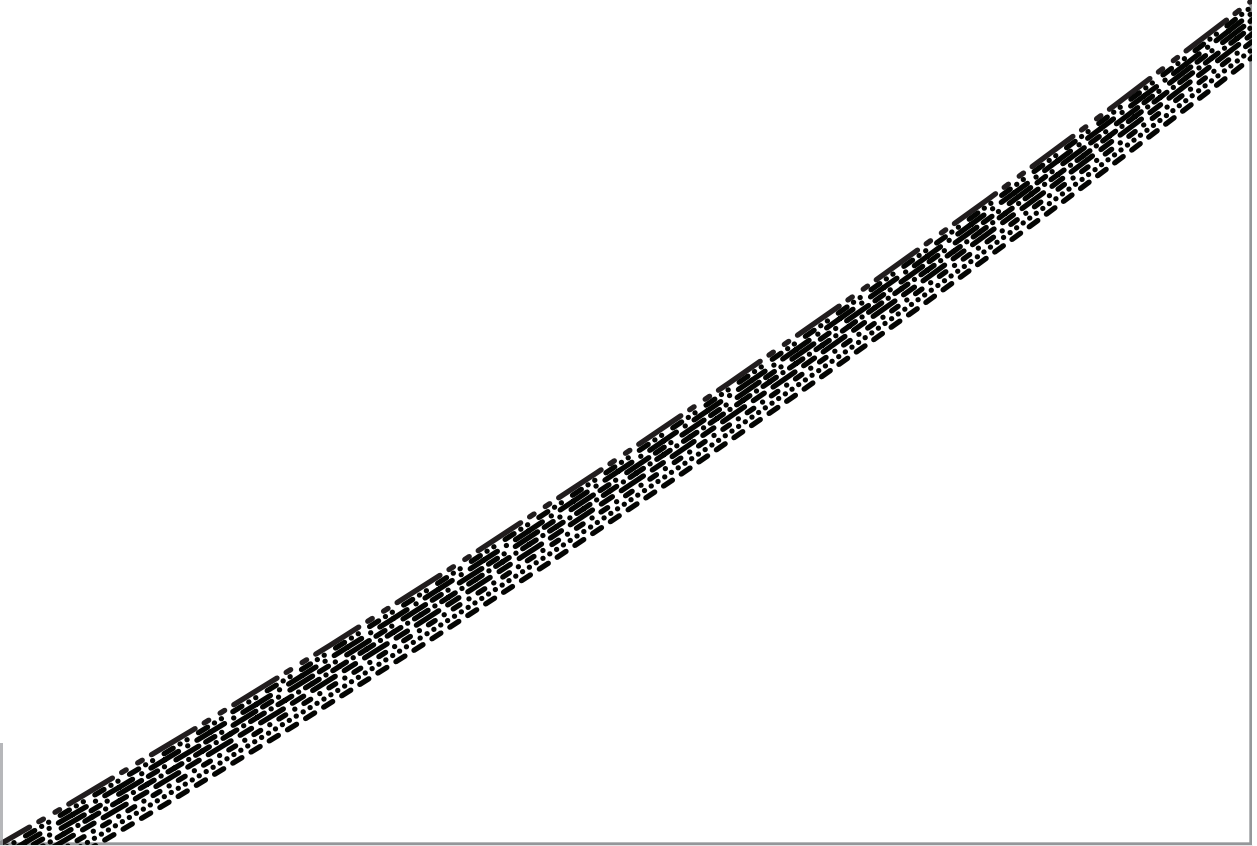

**FF**  
7

FOLD BACK THIS MARGIN

FOLD BACK THIS MARGIN

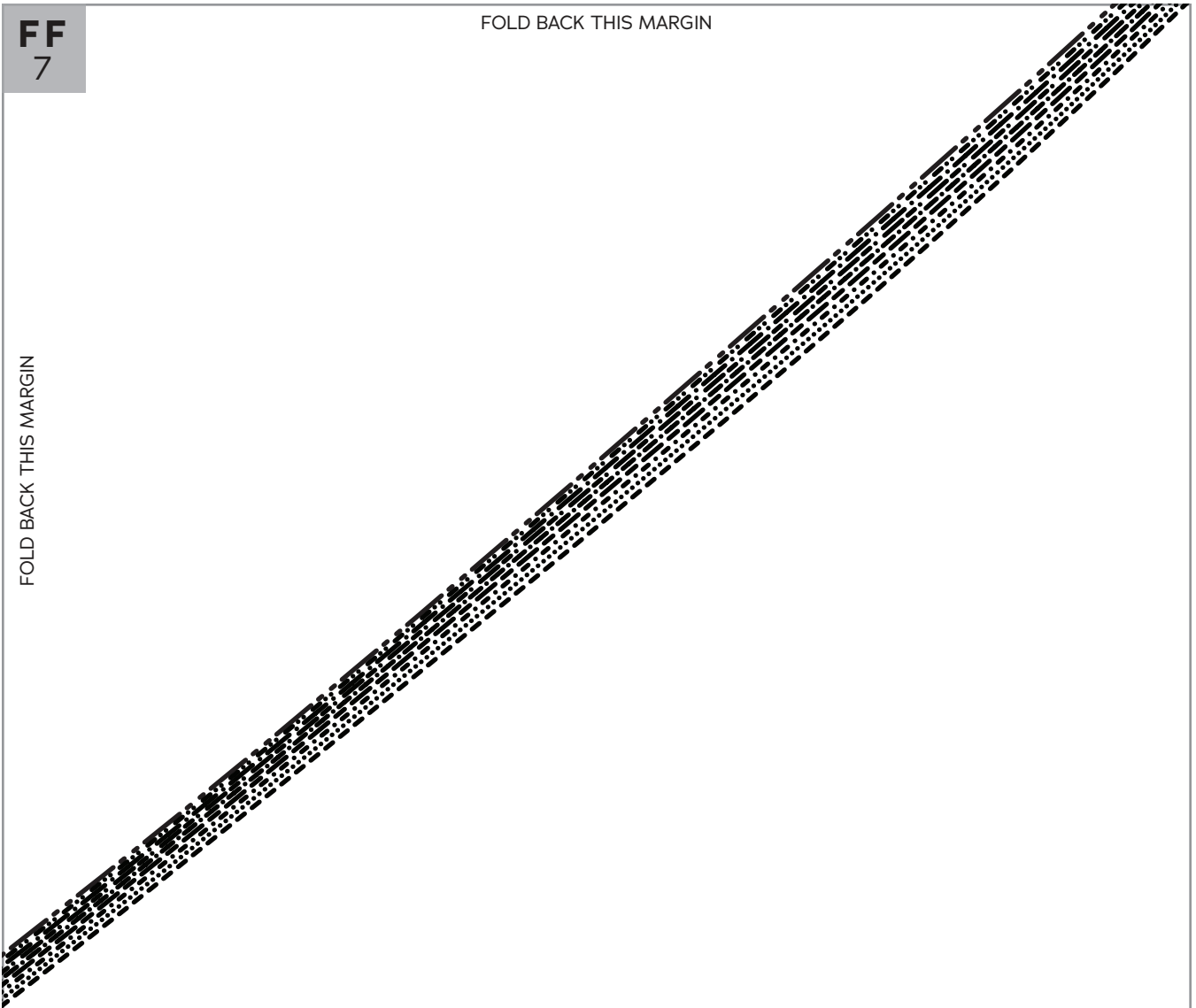



FOLD BACK THIS MARGIN

9



FOLD BACK THIS MARGIN

18  
22  
26  
30  
34

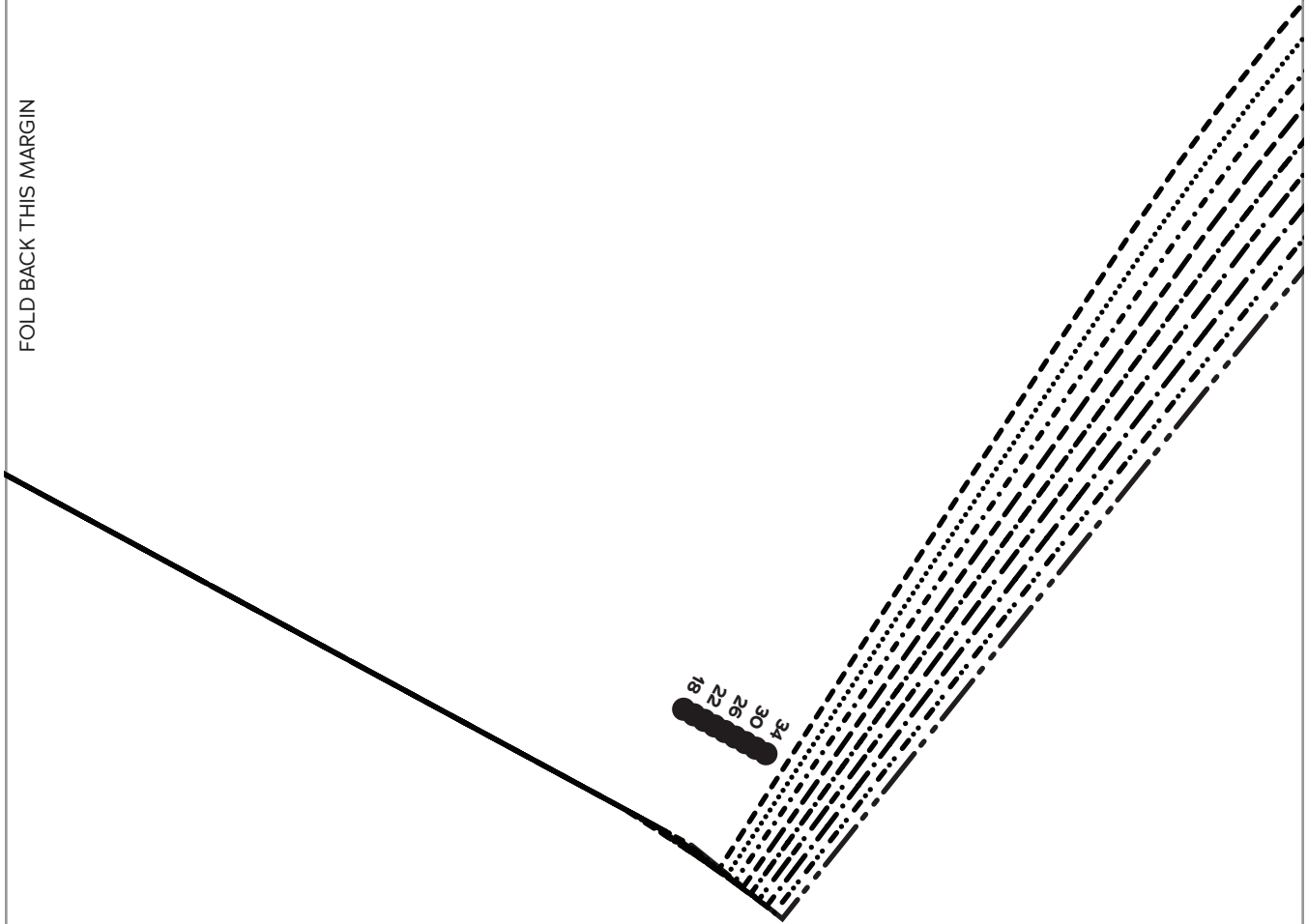

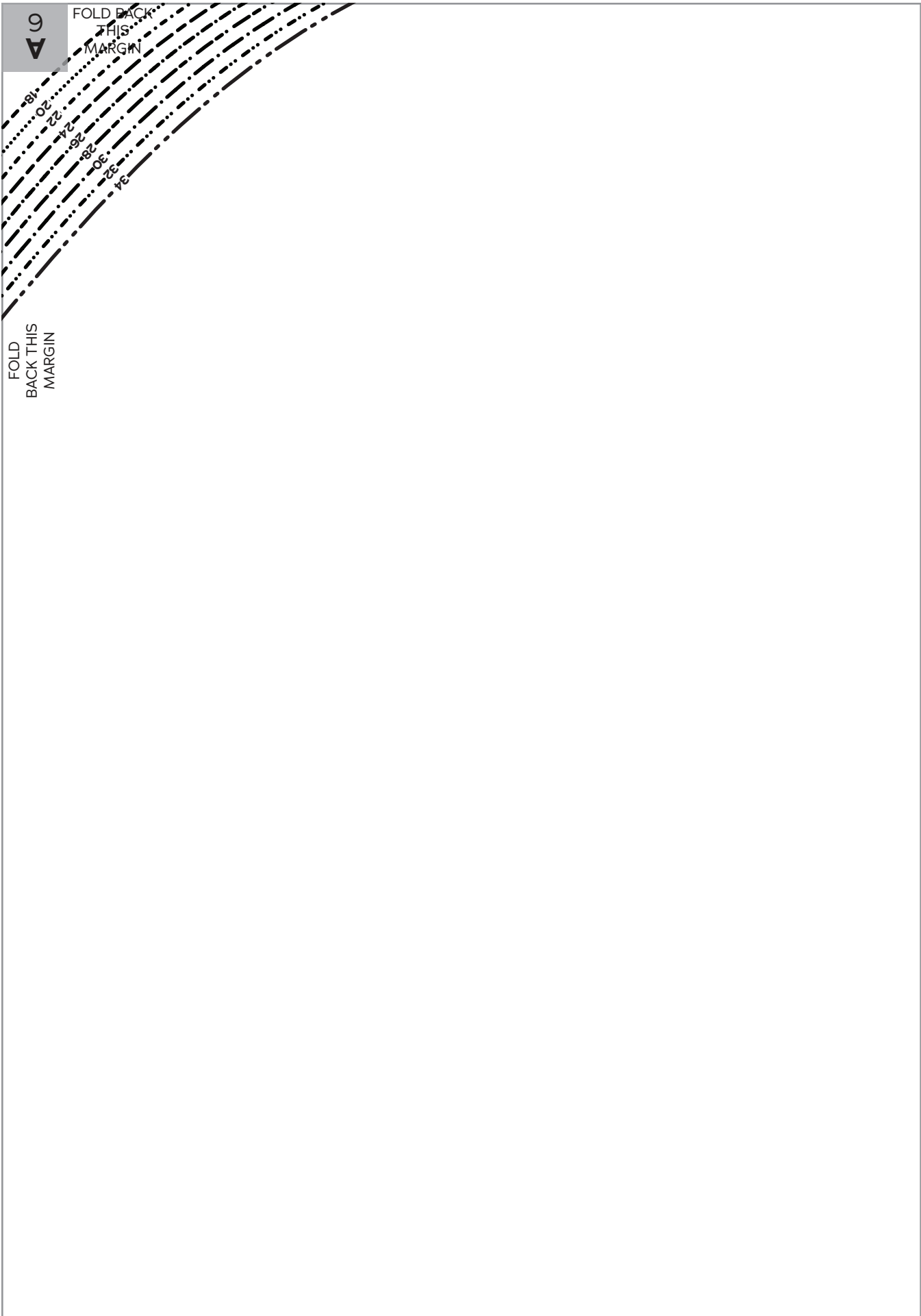

FOLD BACK THIS MARGIN

GG  
7



**GG**  
7

FOLD BACK THIS MARGIN

**HH**  
7

FOLD BACK THIS MARGIN



HH  
7

FOLD BACK THIS MARGIN

II  
7

FOLD BACK THIS MARGIN

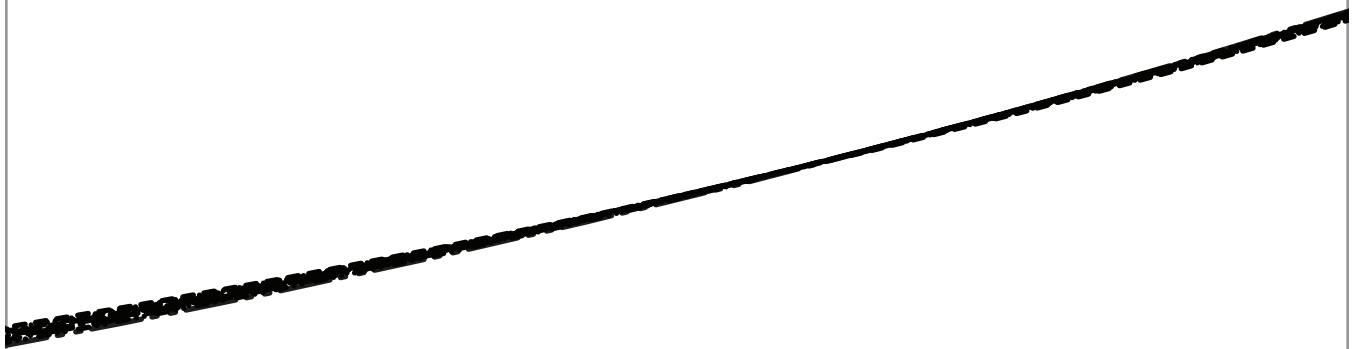

II  
7

FOLD BACK THIS MARGIN

JJ  
7

FOLD BACK THIS MARGIN



JJ  
7

FOLD BACK THIS MARGIN

KK  
7

FOLD BACK THIS MARGIN

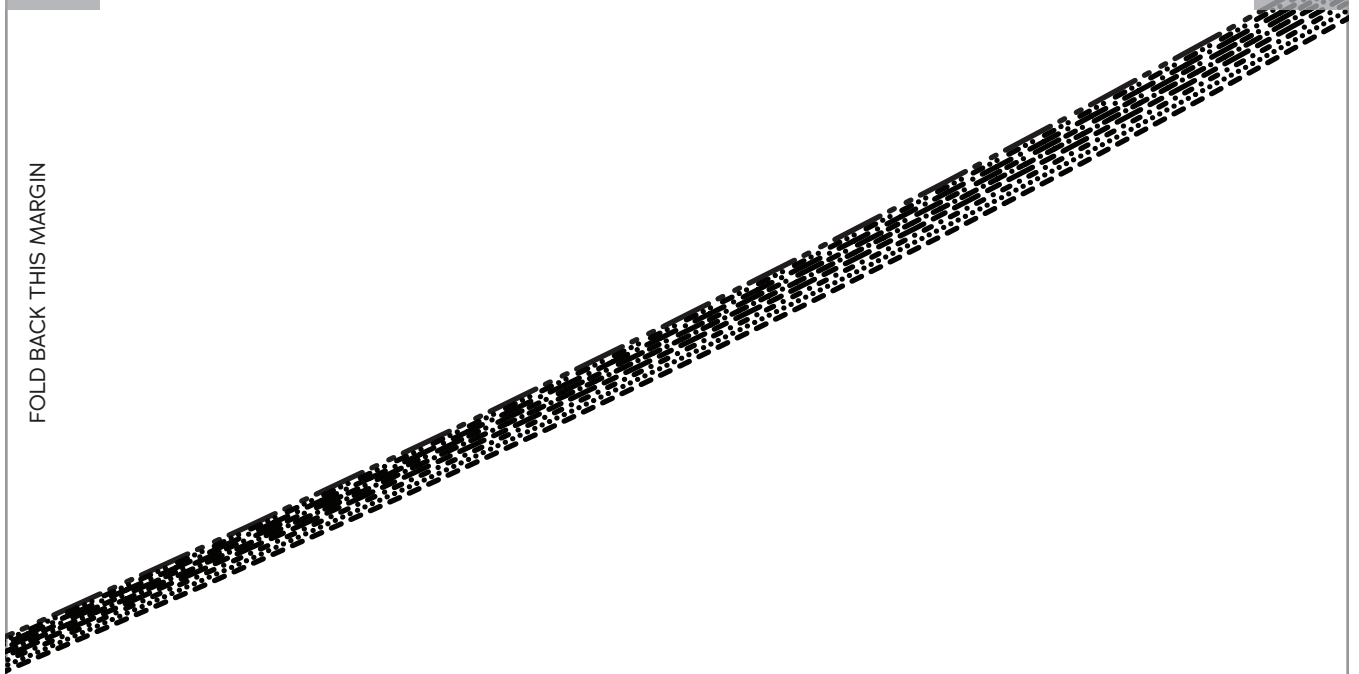



**KK**  
7

FOLD BACK THIS MARGIN

FOLD BACK THIS MARGIN