Swift Guitar Lessons

"Crying in the Chapel" As Done By Elvis Presley

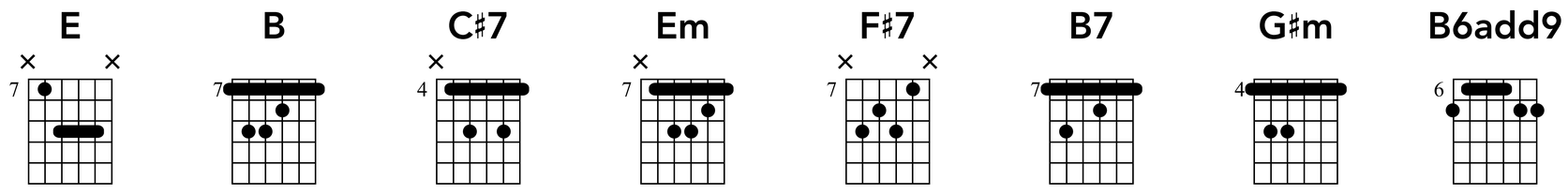

Standard tuning

♩ = 71

Verse Sections

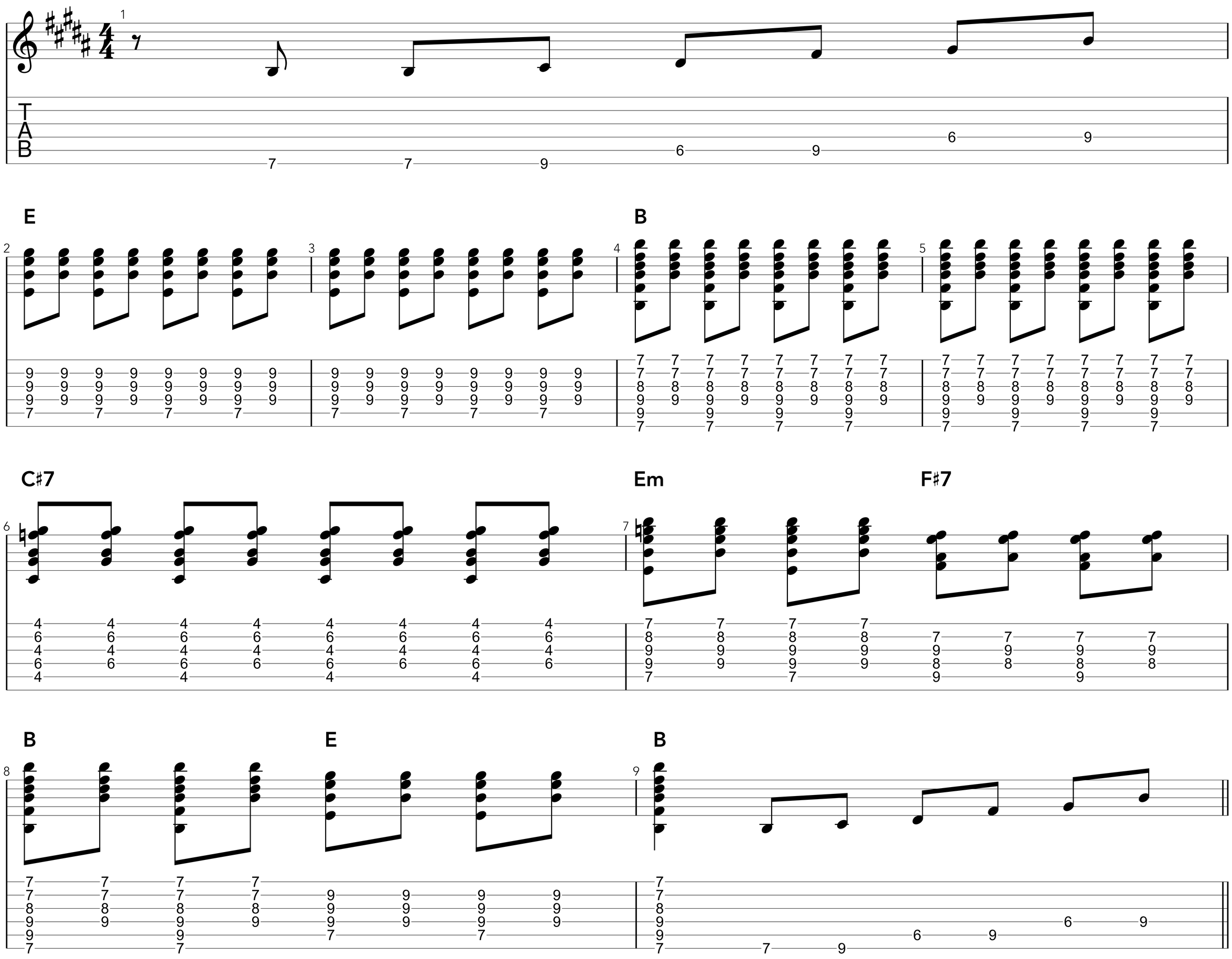

Turnaround Variation #1:

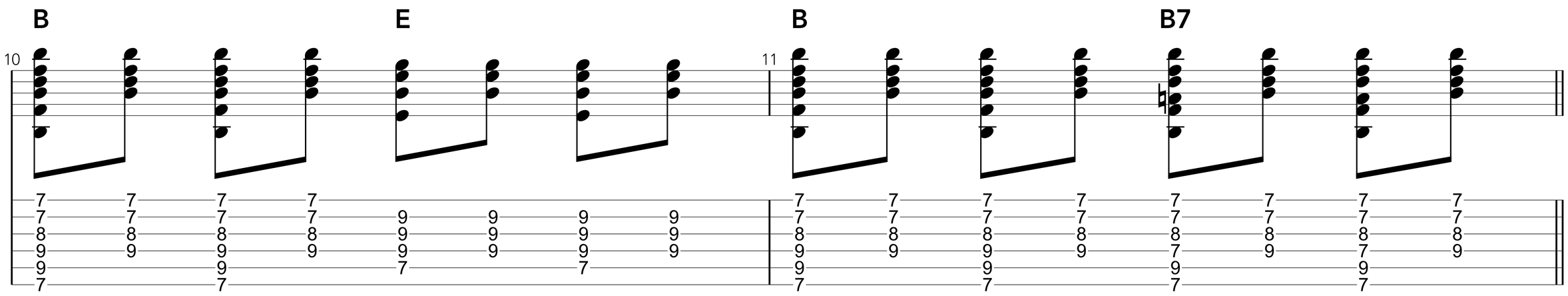

Turnaround Variation #2:

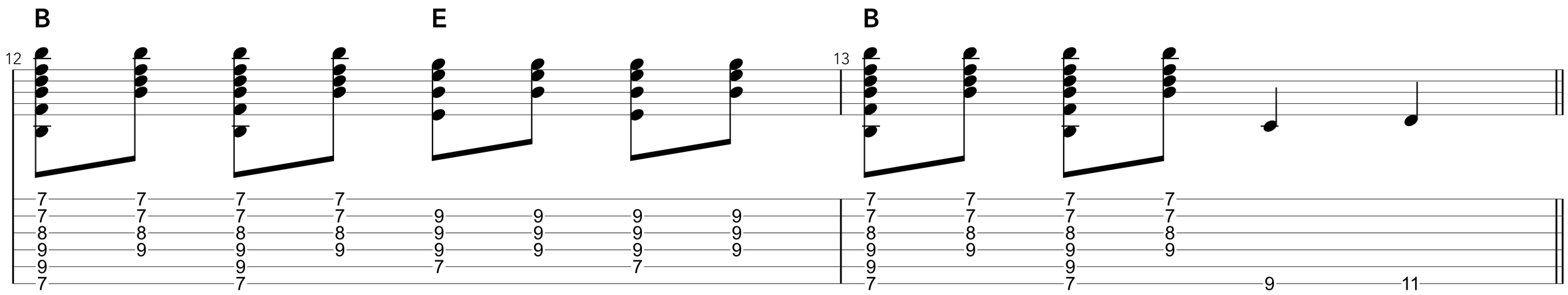

Chorus Sections:

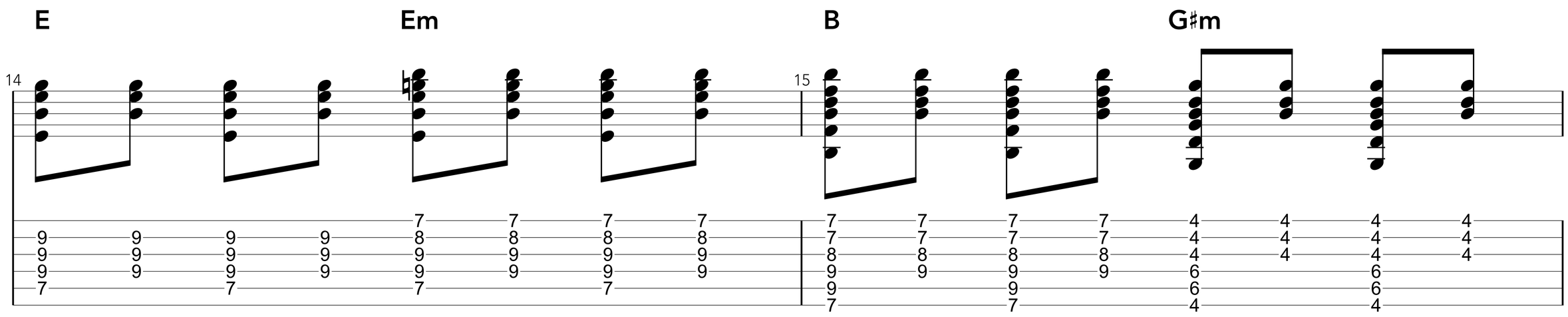

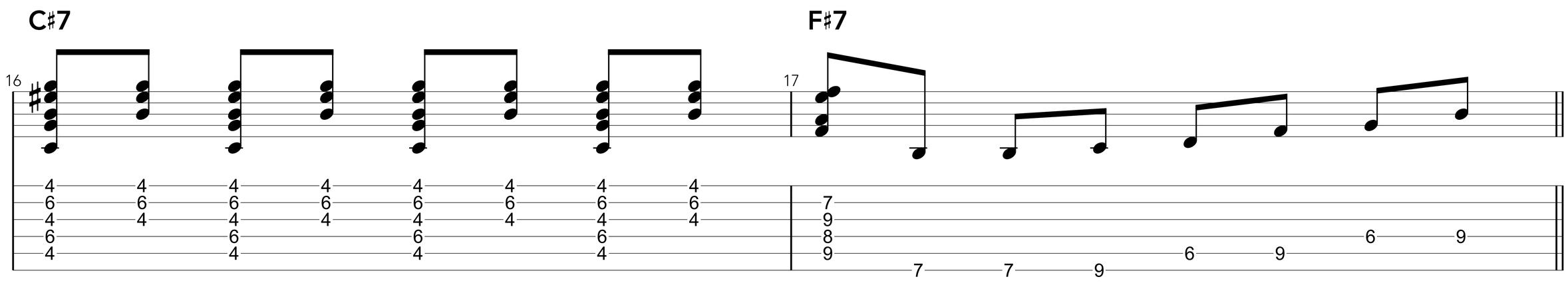
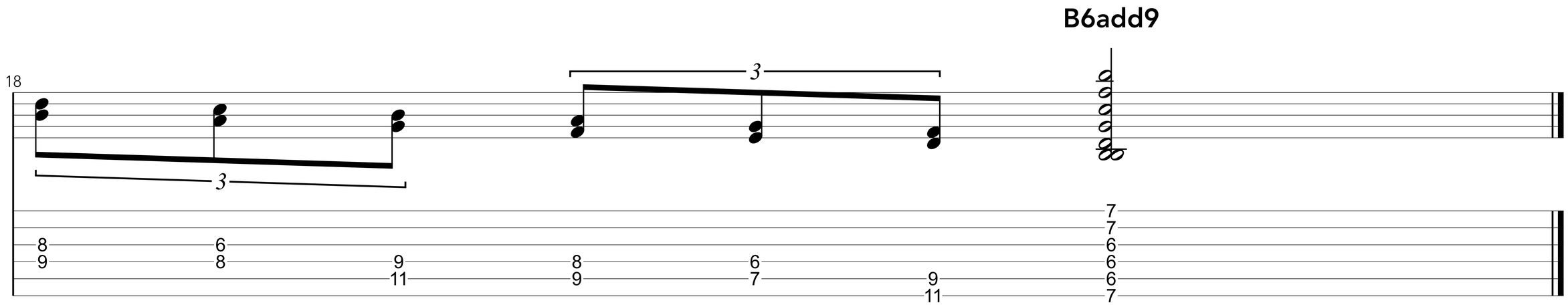
Ending Riff